THE EAGLE

1966

MRS. KEN UPP
ADVISOR

DON BIXLER
SPORTS EDITOR

DUANE [illegible]
BUSINESS MANAGER

SHEILA CASTON
LITERARY EDITOR

DIANE FUHRMAN
ASSISTANT PICTURE EDITOR

KAREN FUHRMAN
TYPIST

LISA ANDERSON
TYPIST

GEN

ALLEN COUNTY PUBLIC LIBRARY
3 1833 01775 8654

GENEALOGY
977.201
AD1ADMT
1966

EAGLES
1966

MONMOUTH
HIGH SCHOOL

With heartfelt thanks for the time, help, and guidance he gave freely and willingly to us, and for the patience and understanding he practiced daily, we dedicate this 1966 Eagle to our sponsor, Mr. Brice Smith. For this teacher who has greatly influenced us and set a fine example for us to follow, we will always hold deep feelings of admiration, love, and respect.

FACULTY

ROBERT BANKS

Junior High
Tennessee Tech.

ROBERTA CHEONISTER

Home Economics
Ball State University
M. A., B. S.

JESTEEN COLE

Kindergarten
Teachers' College
of Indianapolis

ROXANN GUMP

Grade One
Manchester College
B. S.
St. Francis College
M. A.

PHYLLIS HEBBLE

Physical Education
Mathematics
Ball State University
B. S.

JOHN CHAPMAN

Industrial Arts
Purdue University
B. S.

CAROL CLOSE

Foreign Language
Commercial
Ball State University
A. B.

EARL DAWALD

Grade Six
Valparaiso University
L. L. B.
Indiana University

VERNA HARRIS

Grade Two
University of Chicago
Ph. B.
Indiana University

CLARK KOLP

Social Studies
Miami University
B. S.
University of Vermont
University of Miami,
Florida
Capital University

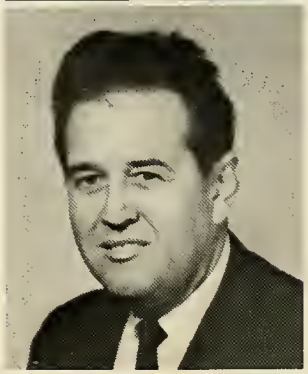

DIANNE LINN

Librarian
St. Francis College
A.B.

CARALENE LUPP

Commercial
Huntington College
B.S.

WILLIAM MULL

Coach
Physical Education
Hillsdale College
B.A.

GLORIA NELSON

Grade Four
Valporaiso
University
B.S.

RONALD MURPHY

Music
Ball State University
B.S., M.A.

ELIZABETH SCHNEPH

Art
Whittenburg University
B.S.

ROBERT SHOEMAKER

Science
Agriculture
Purdue University
Kansas State
B.S., M.S.

BRICE SMITH

Mathematics
Physics
Indiana University
A.B., M.A.

MARGARET SPRAGUE

English
Hillsdale College
A.B.

MARTHA URICH

Grade Three

JO ANN ZOSS

Grade Five
Michigan State
A.B.

MR. McCONAHA - PRINCIPAL

MRS. BUUCK - SECRETARY

North Adams Community School Board

Gail Grabill . . . . . Superintendent

Dr. James M. Burk . . . . . .President

Clarence Bultemeier . . . . . .Vice-President

Richard Macklin . . . . . .Secretary

Russell Fleming . . . . . Treasurer

Herbert Banning . . . . . Member

SENIORS

Senior Class Officers

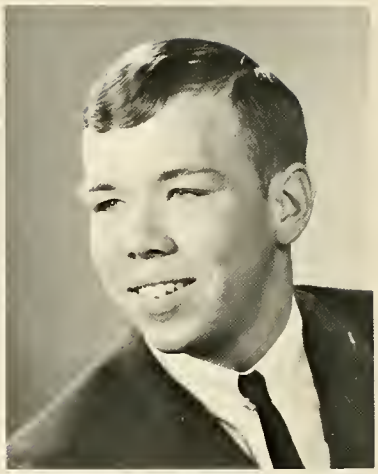

WILLIAM G. HILDEBRAND
Vice-President

Choir 1, 2, 3
Band 1, 2
Safety Patrol 2
Class Officer 1, 3, 4
Eagle Staff 3, 4
Class Play 3
Science Fair 3, 4
Pep Club 3

DUANNE ERWIN BUUCK
President

Basketball 3, 4
Cross-Country 4
Baseball 1, 2, 3, 4
Class Officer 2, 3, 4
Eagle Staff 4
M Club 1, 2, 3, 4
Track 1, 2

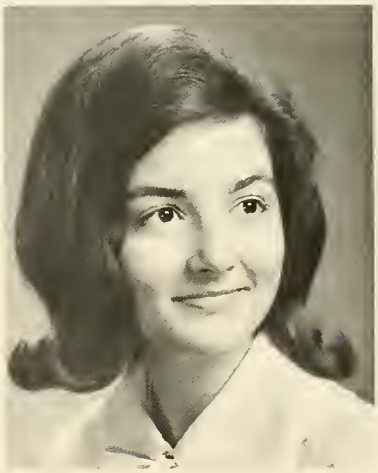

CONNIE ANN FOX
Treasurer

Choir 3
Class Officer 4
Class Play 4
Pep Club 1, 2, 3
DAR Award
News Reporter 4

KRISTINE K. FUELLING
Secretary

Class Officer 1, 2, 4
Eagle Staff 3, 4
Class Play 3, 4
Homecoming Court 4
Pep Club 1, 2, 3, 4
Library Club 3, 4
Newspaper Staff 4
Betty Crocker Award 4
F. H. A. 1, 2, 3, 4

LILA DARLENE ANDERSON

Choir 1
Eagle Staff 4
Class Play 3, 4
Bowling 1
F. H. A. 2, 3, 4
Pep Club 2, 3, 4

DON ALAN BIXLER

Student Council 3, 4
Eagle Staff 4
Manager 1, 2, 3, 4
M Club 1, 2, 3, 4
President Student Council 4

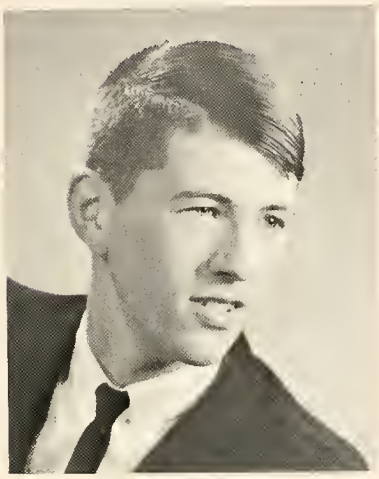

LADONNA KAY BRAUN

Color Guard 3
Class Officer 2, 3
Homecoming Court 1
Reserve Cheerleader 1, 3
F. H. A. 1, 2, 3, 4
Pep Club 1, 2, 3, 4
Newspaper Staff 4

SHERYL JEAN BOERGER

Choir 1
Majorette 3, 4
Class Play 3, 4
Homecoming Court 3
F. H. A. 1, 2, 3, 4
Pep Club 1, 2, 3, 4

TOM AUMANN

Cross-Country 2
Track 1, 2
Newspaper Staff 4
M Club 3, 4
Baseball 3, 4
Reserve Basketball 1, 2

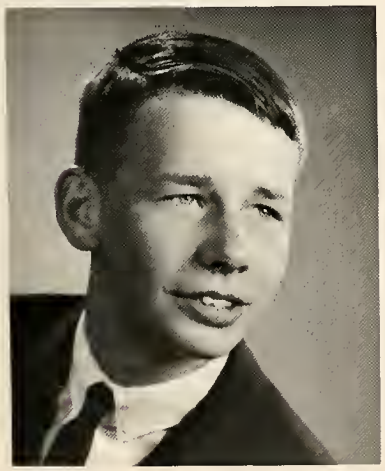

CONSTANCE SUE BULTEMEYER

Color Guard 2, 3
F. H. A. 1, 2, 3, 4
Pep Club 1, 2, 3, 4
Safety Patrol 2, 3, 4
Library Club 2

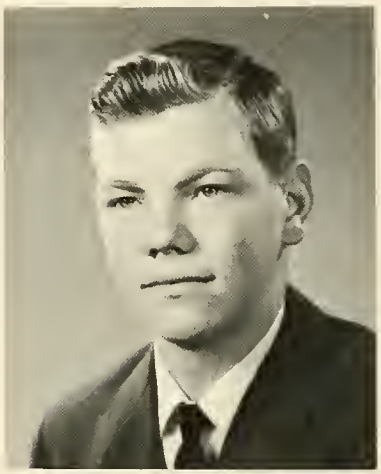

KENNETH R. FOLK

Reserve Basketball 1, 2, 3
Track 2
Cross-Country 1, 2, 3, 4
Choir 3, 4
Band 1, 2, 3, 4
County Band 1
Eagle Staff 4
Class Play 3, 4
M Club 3

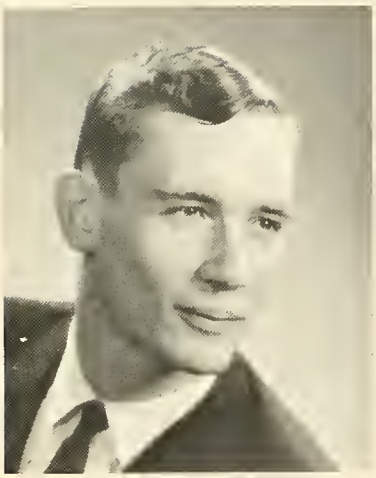

DONALD E. BULTEMEIER

Varsity Basketball 4
Reserve Basketball 2, 3
Track 3
Cross-Country 3, 4
M Club 4

SHEILA ANN CASTON

Color Guard 3
Class Officer 1, 2, 3
Eagle Staff 4
Class Play 4
Homecoming Court 4
F. H. A. 1, 2, 3, 4
Safety Patrol 3, 4
Pep Club 1, 2, 3, 4
County Volleyball 2

MARLENE ANN FRITZINGER

Choir 1, 2, 3
Band 1, 2
Class Play 3, 4
Newspaper Staff 4
School Reporter 4

KAREN LEA FUELLING

Newspaper Staff 4
F. H. A. 1, 2, 3, 4
Pep Club 1, 2, 3, 4

KAREN ANN FUHRMAN

Pep Club 1, 2, 3, 4
F. H. A. 1, 2, 3, 4
Band 3
Eagle Staff 4
Class Play 4

KAREN SUE GARWOOD

F. H. A. 2
Pep Club 1, 2, 3

MARGENE ROSE FUELLING

Choir 4
Safety Patrol 1, 2
F. H. A. 1

RONALD LEE FURHMANN

Reserve Basketball 1, 2
Baseball 4
Track 2, 3, 4
Cross-Country 2, 3, 4
M Club 3, 4

ROBERTA REBER KUNKEL

Choir 1, 2, 3
Band 1, 2, 3, 4
County Band 1
Class Play 3, 4
G. A. A. 4
County Volleyball 2
Reserve Cheerleader 2
F. H. A. 2, 3, 4
Pep Club 1, 2, 3, 4
Dramatic Award 4

RANDALL JEFFREY KUCK

Audio-Visual 1, 2

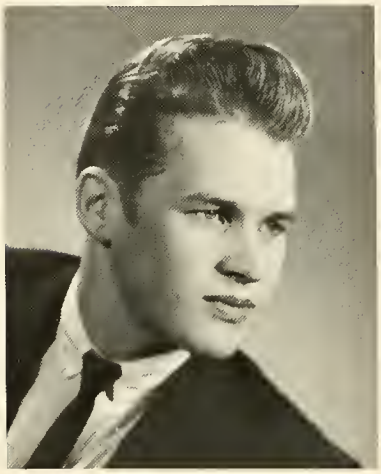

HELEN HOCKEMEYER

Choir 3, 4
Class Play 4
Bowling League 4
G. A. A. 4
F. T. A. 3
F. H. A. 1, 2
Pep Club 1, 2, 3, 4
Library Club 3

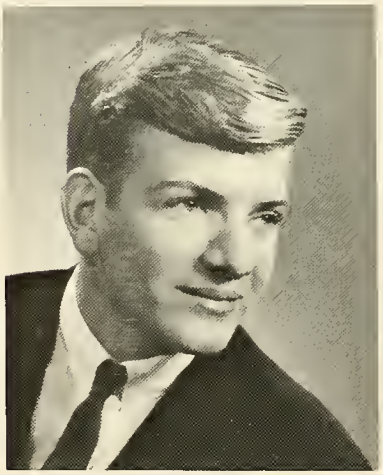

JOHN W. KUKELHAN

Class Officer 1
Class Play 4
Student Manager 2
Safety Patrol 1, 2, 3
M Club 2
Newspaper Staff 4

STEVE EDWIN LAISURE

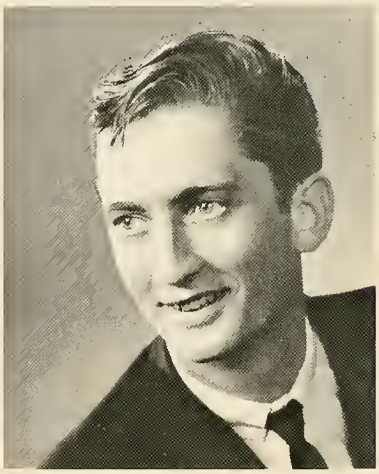

IRENE A. MARTZ

Class Play 4
Pep Club 1, 2, 3

NANCY PAINTER

JOAN RUTH SCHEUMANN

Band 3
F. H. A. 1, 2, 3, 4
Pep Club 1, 2, 3, 4
Library Club 4
Newspaper Staff 4

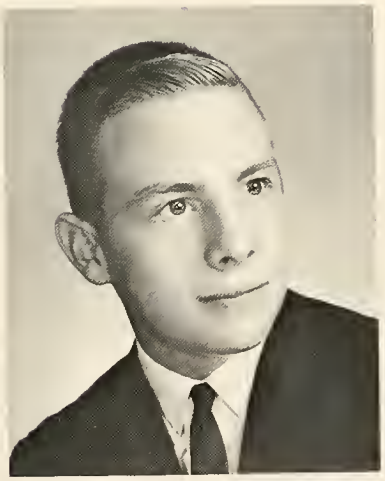

LARRY WAYNE PLUMLEY

Choir 2, 3, 4
Class Play 3, 4

JANICE ANN MILLER

Eagle Staff 4
F. H. A. 1, 2, 3, 4
Safety Patrol 3
Pep Club 1, 2, 3, 4

ROBERT WAYNE SPENCER

Track 2, 3
Cross-Country 2, 3
Choir 3
Band 3, 4
Drum Major 3, 4
Class Play 4
Bowling 4
Audio-Visual Club 2, 3, 4
Newspaper Staff 4

KAREN RUTH SCHIEFERSTEIN

Eagle Staff 4
Class Play 3, 4
G. A. A. 4
F. H. A. 1, 2, 3, 4
Pep Club 1, 2, 3, 4
County Volleyball 2
Physical Education Award 2

CORINNE JOYE STROUSE

Eagle Staff 4
Class Play 3, 4
County Volleyball 2
F. H. A. 1, 2, 3, 4
Pep Club 1, 2, 3, 4
Newspaper Staff 4

DEBORAH ANN STRICKLER

Choir 1, 2, 3, 4
Band 1, 2
Feature Twirler 1, 2, 3, 4
Student Council 1, 2, 3
Bowling 2, 3, 4
Homecoming Court 2, 3
F. H. A. 3
Pep Club 1, 2, 3, 4
Library Club 2

KATHLEEN ANN SCHIEFERSTEIN

Color Guard 2
Majorette 3
Eagle Staff 4
Class Play 4
G. A. A. 4
Varsity Cheerleader 4
Reserve Cheerleader 3
F. H. A. 3, 4
Pep Club 1, 2

ALTON D. THIEME

Reserve Basketball 1
Track 3
Cross-Country 3, 4
Choir 2
Class Play 4

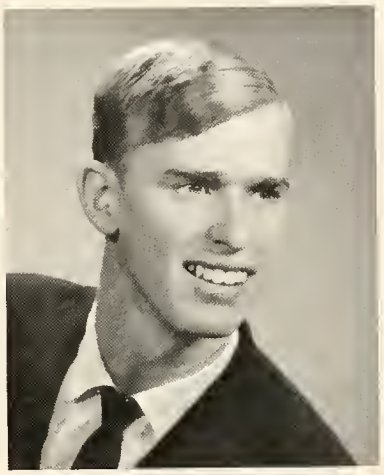

GREGORY TOWNSEND

Class Play 3, 4
Band 3, 4
Student Council 4

MOST ATHLETIC

Kathy Schieferstein
Duane Buuck

MOST FRIENDLY

Lila Anderson
Greg Townsend

BEST SPORT

Karen Fuelling
Tom Aumann

PRETTIEST AND MOST HANDSOME

Kristine Fuelling
John Kukelhan

MOST DEPENDABLE

LaDonna Braun
Don Bultemeier

MOST LIKELY TO SUCCEED

Connie Fox
Bill Hildebrand

MOST STUDIOUS

Janice Miller
Ken Folk

MOST VERSATILE

Sheryl Boerger
Don Bixler

MOST COURTEOUS

Marlene Fritzinger
Alton Thieme

CLASS CLOWN

Karen Schieferstein
Steve Laisure

Class Wills

I, Lila Anderson, will my stamps and envelopes to Joyce Railing, my long hair to Mr. McConaha, my '50 Dodge to Duane Buuck, and my textured socks and short skirts to our cooks.

I, Tom Aumann, being of sound mind and body, will my shyness to anyone who likes girls, and the fun of being a senior to the juniors.

I, Don Bixler, do hereby bequeath my phenominal brain to the physics department and my '29 Ford to my worst enemy.

I, Sheryl Boerger, will my quietness and shyness to Kay Bultemeier and Carolyn Boerger, and my patience to Becky Townsend.

I, LaDonna Braun, will my ability to pay attention in algebra and chemistry classes to Kay Bultemeier and my ability not to be a pest to Don E. Scheumann.

I, Don Bultemeier, will my quietness to the sophomore girls in study hall.

I, Connie Bultemeyer, will my shyness and quietness to Ron Reinking, my straight A grades to Rosie Koeneman, and three more years of fun to my brother, Stanley.

I, Duane Buuck, will my '57 "Spirit of America" to anyone with two new shocks and dog biscuits, and my size 9 1/2 gym shoes to Verlin Bulhman.

I, Sheila Caston, will my disposition to anyone who likes a constant change, and my mathematical ability and eager ambition to Dave Matthews, Don A. Scheumann, and Dennie R.

I, Ken Folk, being in a sound state of confusion, do hereby bequeath my ability to write vulgar plays in speech to Ron Reinking and my Einstein-type mind to anyone who labors over his schoolbcoks the hours that I did.

I, Connie Fox, will my ambition, enthusiasm, and ultimate desire to become a nurse to Sheila Nidlinger and to my sister, Carolyn. I also will my D. A. R. award, which I prize highly, to anyone who is willing to do their best in school throughout high school.

I, Marlene Fritzinger, will my ability to sleep in study hall to my sister, Margaret; and my ability to be a "night owl" to Brenda Crozier.

I, Karen Fuelling, will my natural hair color to Rita Kreuckeberg, my friendliness to Rodney Kuck, and my shyness around boys to Jackie Rice.

I, Kristine Fuelling, will all the joys of being a Senior to the junior class, providing they don't over do it. I also will my ability to enjoy school to anyone who wants to quit.

I, Margene Fuelling, being of sound mind, will my natural curls to anyone who wants them.

I, Karen Fuhrman, will my safe driving ability to Lila Anderson and Kathy Schieferstein, my "muscles" to Lance Anderson, and all the fun of being a senior to the class of '67.

I, Ron Fuhrmann, being of sound mind and body, will my ability to keep quiet in Mr. Mull's study hall to Carolyn Boerger and my short hair to Lance Anderson.

I, Sue Garwood, will our '59 Olds to anyone who can keep it going, and my ability to get engaged in my senior year to my sisters, Tanya and Leah.

I, Bill Hildebrand, will my ability of having three wrecks in two weeks (not all my fault) to Dennis Boerger and my understanding of English to some Greek.

I, Helen Hockemeyer, will my ability to stick it out at ArBee's as long as I have to any girl who likes to work LONG and LATE hours on Friday or Saturday nights, and my shyness to Barb Selking.

I, Randy Kuck, will my ability to stop smoking to Bill Laisure, and my ability to graduate to Steve Breiner, and my ability to draw in art class to Joyce Railing, and my muscles to Lance Anderson.

I, John Kukelhan, will my '55 to Don E. Scheumann and my ability to draw birds to Joyce Railing.

I, Roberta Kunkel, will my great enthusiasm in band to Jerry Knittle and Diane Fuhrmann, my shyness and awkwardness around boys and my ability to get in by 12:00 midnight to Barb Selking, and all the fun I've ever had in high school to the incoming freshmen.

I, Steve Laisure, being of sound mind and body, do hereby will all of my boxes (cough drop boxes) to John Fuelling and my masculine physique to Linda Bell.

I, Irene Martz, will my shopping ability to Karen Kunkel, my electric shaver to Phyllis Boerger, and all my fun and boy friends in my four years of high school to my sister, Doris.

I, Janice Miller, will my Dave Clark 5 pantomine to anyone crazy enough to do it, and my ability to enjoy algebra to Sue Breiner.

I, Larry Plumley, will my ability to stay away from girls to Don E. Scheumann, my ability to stay out of trouble to Bill Laisure, and my ability to graduate to Steve Breiner.

I, Joan Scheumann, will my fourth period "babysitting" job (the library) to Diane Fuhrmann, and my ability to tell the truth to Joyce Railing.

I, Karen Schieferstein, will my shyness around boys to Tanya Garwood and Phyllis Boerger, my athletic ability to Debra Harkless andy my "Sweetness" to Teresa Teeple.

I, Kathy Schieferstein, will my baggy slacks to Dennie Reinking, my Batman T-Shirt to Karen Kunkel, my brains and muscles to Jerry Hakes and my cheerleading outfit to Tim Irwin, I also leave to Mr. Mull my typing ability and to Mr. Banks my beautiful and cheerful SMILE!

I, Robert Spencer, do hereby will my playboy talents and sweaters to any guy that wants them and the Best of Luck to all up-coming seniors of M. H. S.

I, Debbie Strickler, will my twirling ability to Sandy Reinking and my bowling average to Bev Geyer.

I, Joye Strouse, will my ability to stay out of trouble to Barb Selking, my ability to drive 40 M. P. H. on stone roads to Dennis Boerger, and my ability to meet people and run around all of the time to my brother, Steve.

I, Alton Thieme, will my hot rod Dodge to anyone who wants a dog. I also will my ability to stay out of Middleberry to anyone who spent most of his time there.

I, Gregg Townsend, with sincere pleasure, will my ever intense bashful and shy behavior when encountered or associating with the opposite sex to Russell Fuhrmann.

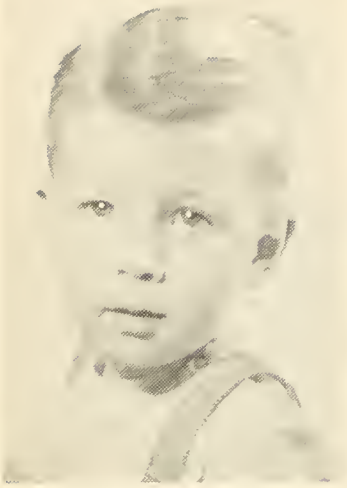

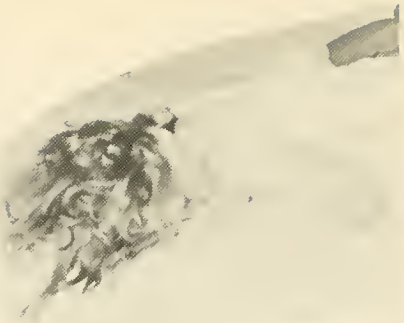

REB

ROOT TW ADAMS

JUNIORS

Junior

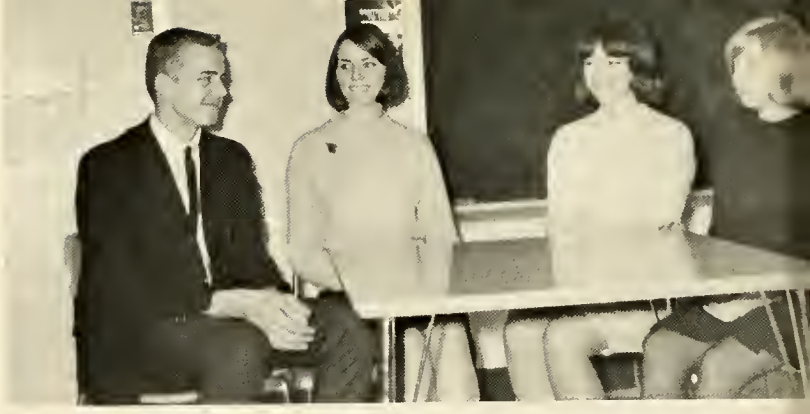

LEFT TO RIGHT: Don A. Scheumann, Becky Townsend, Bonnie Caston, Kay Bultemeier.

Lance Anderson
Kayleen Aumann
Ricky Bertsch

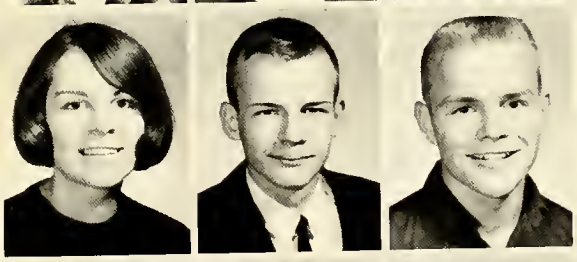

Not Available

Angela Boerger
William Bleeke
Dennis Boerger
Stephen Breiner

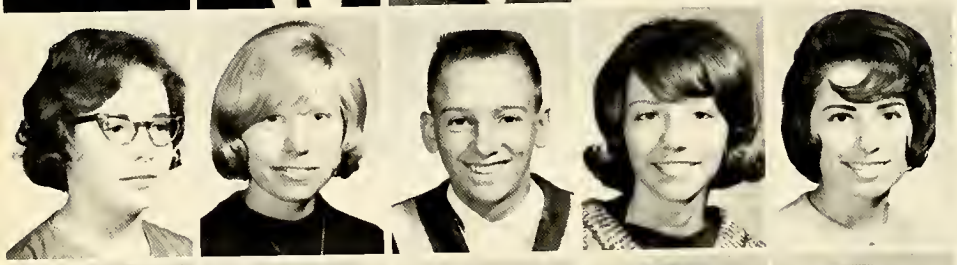

Susan Breiner
Kay Bultemeier
Allan Buuck
Bonnie Caston
Brenda Crozier

Myles Foreman
Cynthia Fuelling
John Fuelling
Louann Fuelling
Dianne Fuhrmann

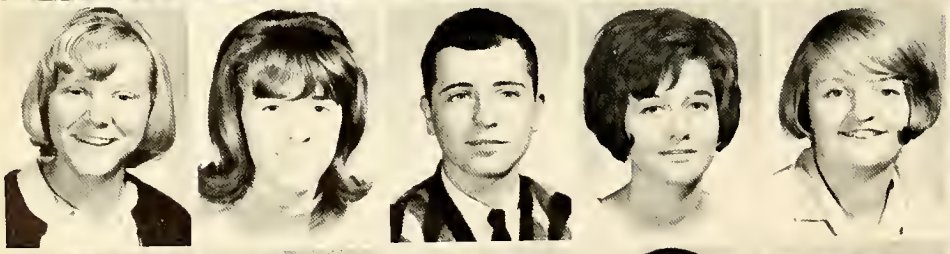

Tanya Garwood
Mary Gerke
Ronald Girod
Shirley Harkless
Sandy Heckman

LaVerne Hoffman
June Hutchison
Linda King
Jerry Knittle
Rosella Koeneman

Class

Jim Kolter
Ann Kruetzman
Noel Kuck
Bill Laisure

David Matthews
Sandy Miller
Steve Miller
Joyce Railing

Linda Reinhart
Dennie Reinking
Ron Reinking
David Rice

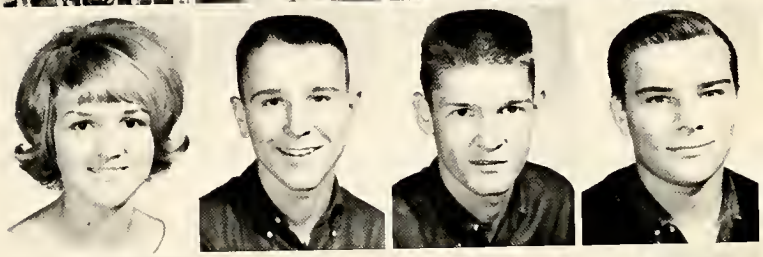

Jackie Rice
Linda Sauer
Wayne Scherry
Don A. Scheumann

Don E. Scheumann
Barb Selking
Lynn Selking
Jerry Steiner

Donna Strahm
Steve Strouse
Teresa Teeple
Mary Thieme
Phyllis Thieme

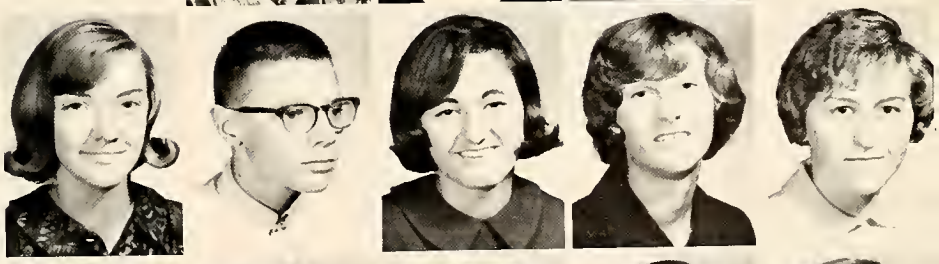

Becky Townsend
Brenda Werling
Richard Whitman
Larry Wiseman
Nancy Workinger

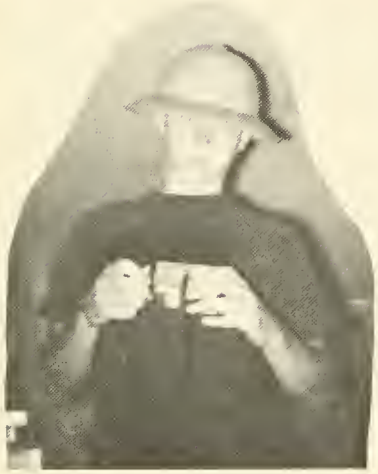

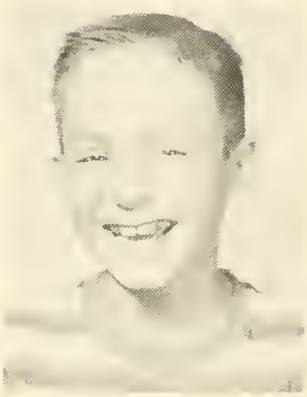

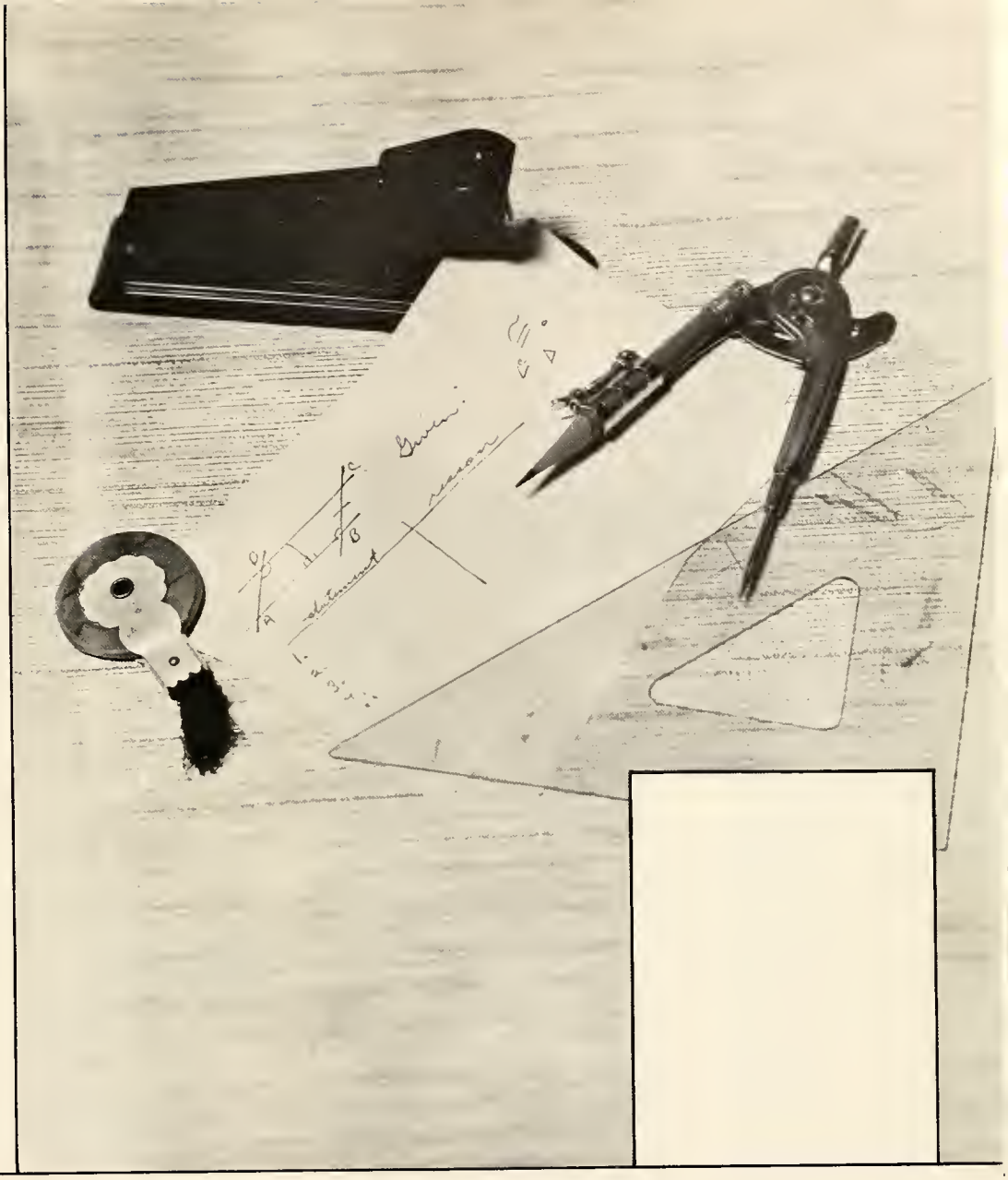

SOPHOMORES

LEFT TO RIGHT: Karen Kunkel, Jayne Laisure, Jerry Hakes, Barbara Townsend.

Linda Bell

Susan Bieber
John Bixler

Sophomore Class

Vicki Blomenberg
Verlin Bulmahn
Phyllis Burger

Marjorie Deam
Donald Ehlerding
Dennis Erxleben
Deanne Evanson

Nancy Fawbush
Roland Fuelling
Larry Fuhrmann
Russell Fuhrmann

Beverly Geyer
Jerry Hakes
Debra Harkless
Shirley Harmon

Loren Heckman
Don Hockemeyer
Mike Hoffman
Tim Irwin

Stanley Koenemann
Kim Krueckeberg

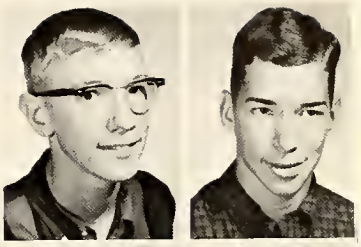

Rita Krueckeberg
Edward Kukelhan
Joanne Kukelhan
Karen Kunkel

Jayne Laisure
Jerry Moses
David Myers
Sheila Nidlinger

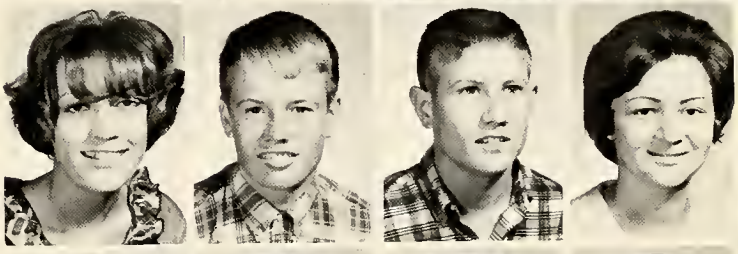

Sharon Plumley
Sandy Reinking
Duane Rekeweg
Dennis Roop

Dwight Scott
Linda Scherer
Arleen Schueler
Carol Sheets

Linda Shoaf
Dean Singleton
Anita Thieme
Eloise Thieme

Barb Townsend
Jim Verrone
Sharol Whitman
Marcia Wigger

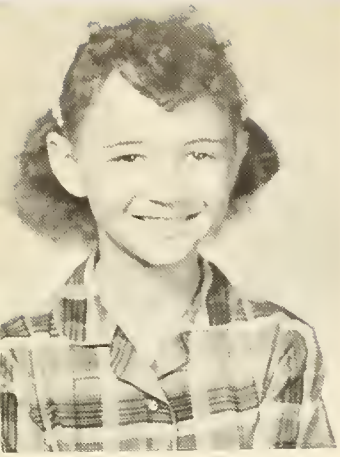

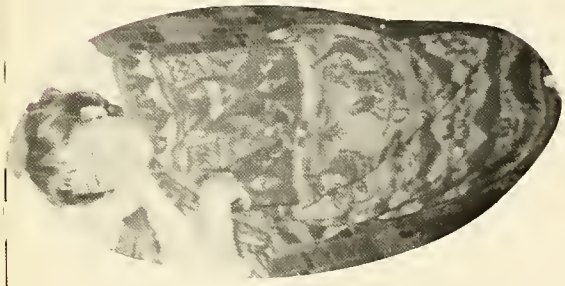

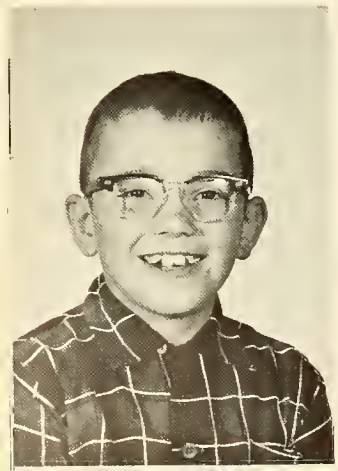

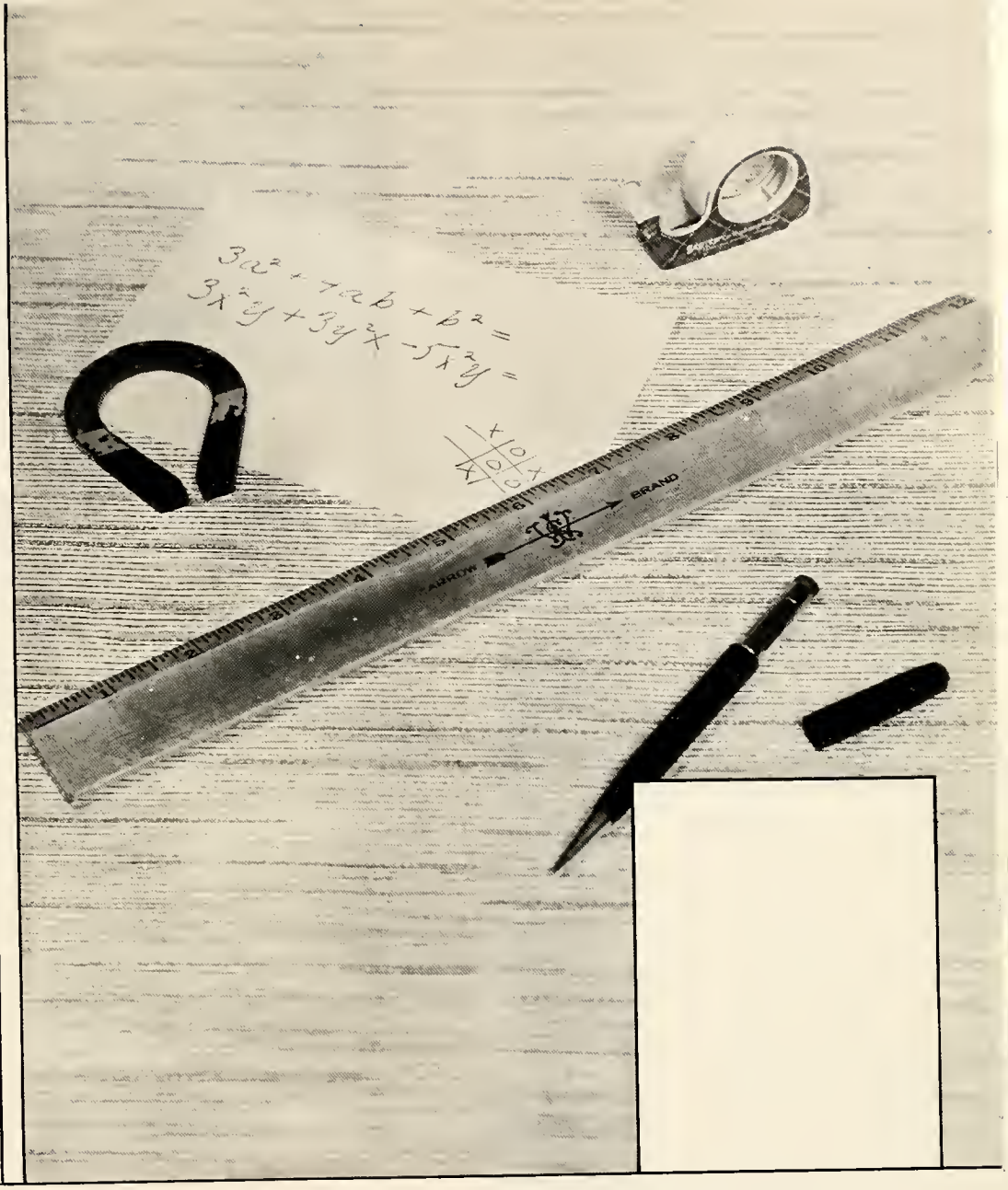

FRESHMEN

Freshmen

LEFT TO RIGHT: Ned Nuerge, Carolyn Boerger, Judy Scheumann, Carl Gehres.

Judy Anderson

Thomas Blomenberg

Carolyn Boerger

Mike Brubaker

Stanley Bultemeyer

Donna Cornish

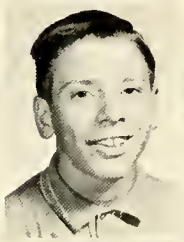

Donald Erxleben

Ronald Erxleben

Regine Fawbush

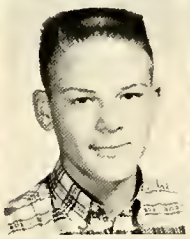

Carolyn Fox

James Franz

Margaret Fritzinger

Jill Fuelling

Dean Fuhrmann

Leah Garwood

Sue Graves

Carl Gehres

Cheryl Gehres

Class

Steve Heckman
Rodney Kuck
Ronald Luginbill

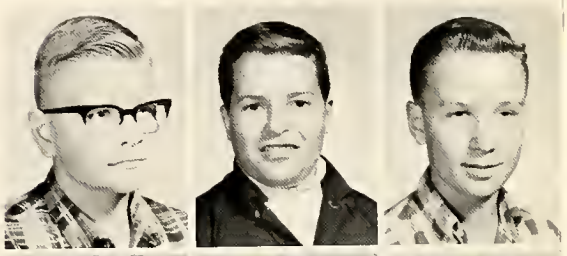

April Mahan
Karen Matthews
Margene Miller

Vicky Miller
Ned Nuerge
Sandra Nyffeler

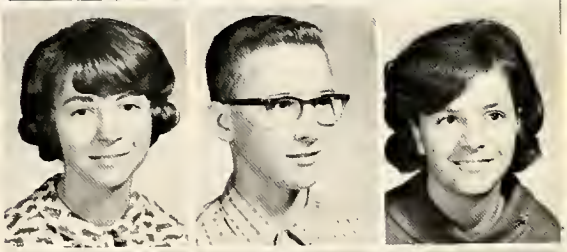

Debra Roop
Karen Scherer
Judy Scheumann

Leroy Scheumann
Luanne Selking
Jill Teeple

Rickey Thieme
Mike Werling
Stanley Whitman
Connie Wiegmann

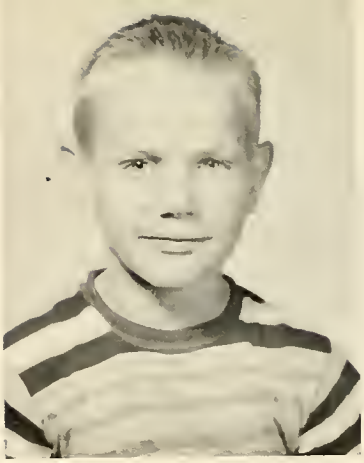

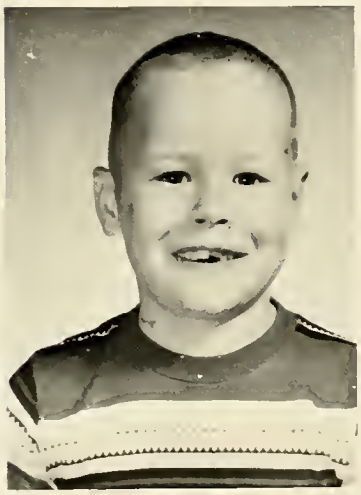
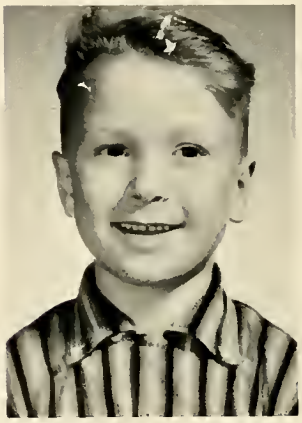
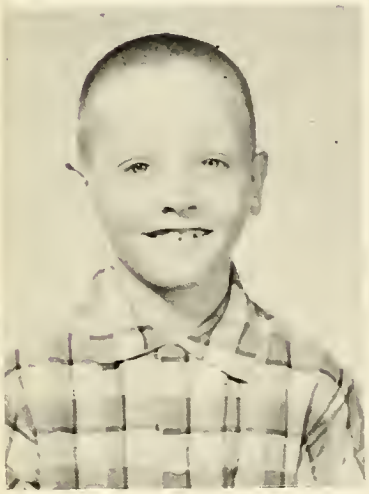

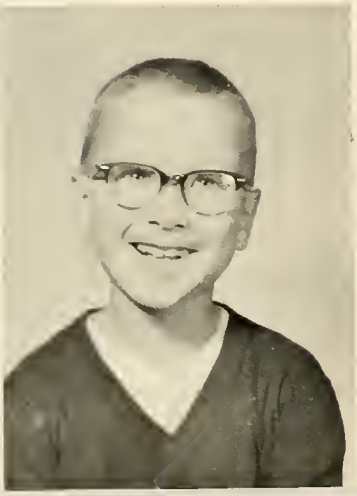

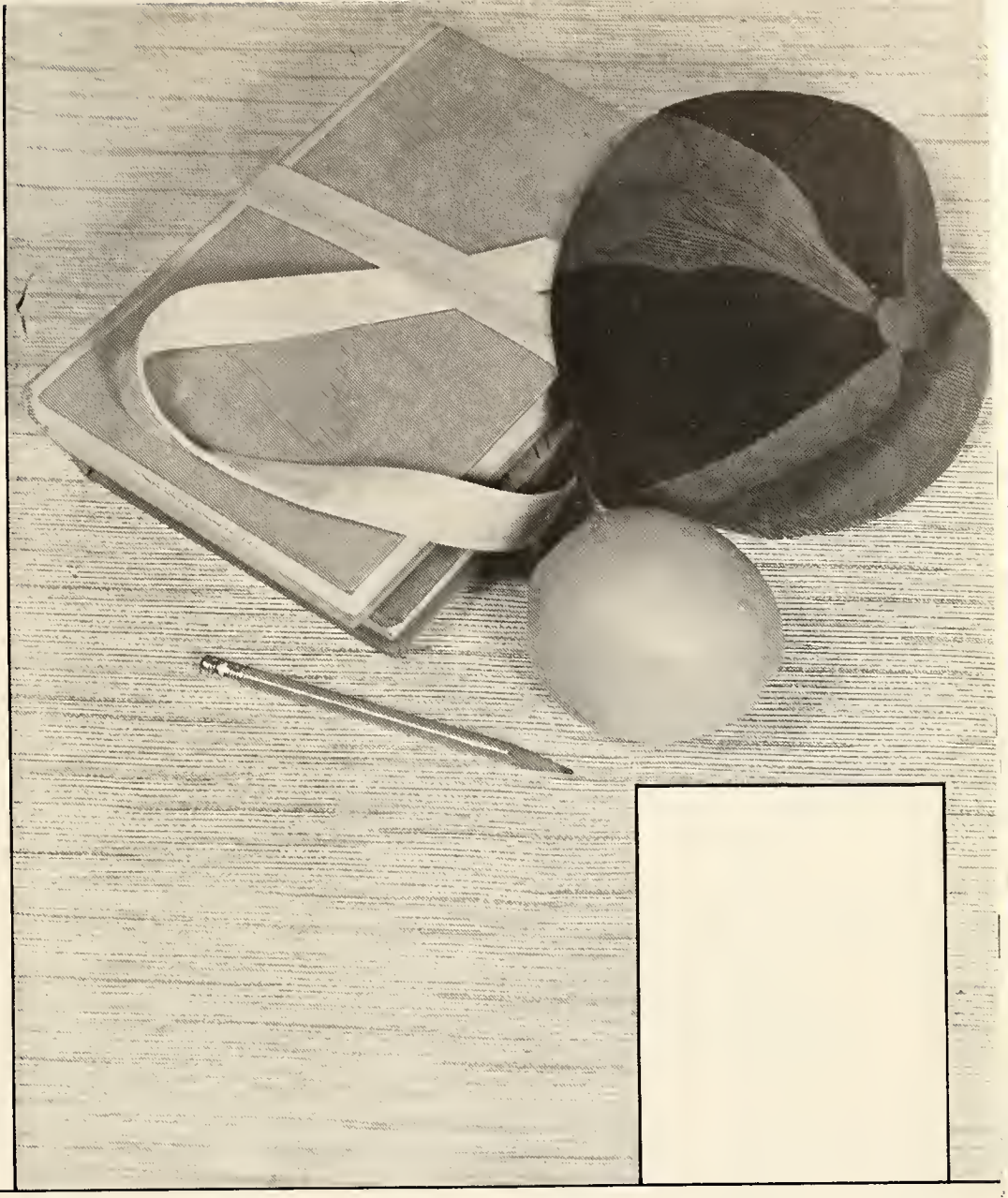

UNDERCLASSMEN

Grade Eight

LEFT TO RIGHT: Kay Krueckeberg, Linda Schindler, Susan Kincaid, Rex Journay.

Rick Adam
Carol Beihold

Mike Burger
Cynthia Delong
David Franklin
Danny Garwood

Mike Geyer
Debra Graves
Farrel Habegger
Rosemary Hirschy

Rex Journay
Peggy Kelly
Susan Kincaid
Kay Krueckeberg
Beverly Kruetzman

Richard Mahan
Trella Mann
Doris Martz
Dennis Myers
Beverly Pulmley
Becky Rice

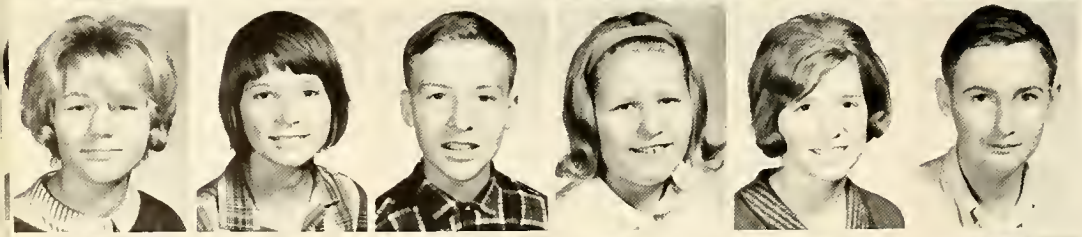

Linda Roop
Shari Roop
Sammy Ruble
Linda Scott
Linda Schindler
Alan Sheets

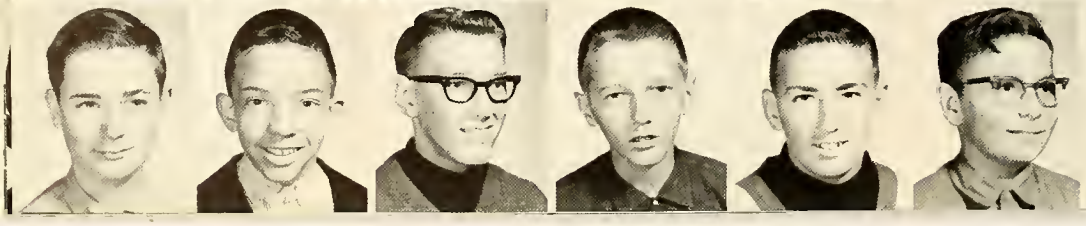

James Sheets
Danny Shoaf
Terry Strahm
Kenneth Strouse
Mike Terhune
Kim Wigger

LEFT TO RIGHT: Mike Brown, Linda Springer, Arnold Hirshey.

Grade Seven

Debbie Biehold

Mark Braun
Michael Brown

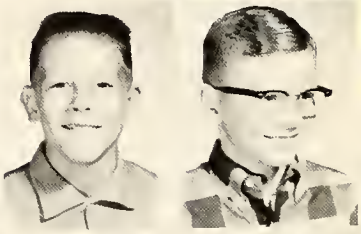

Lonnie Caffee
Stanley Cress
Dan DeLong

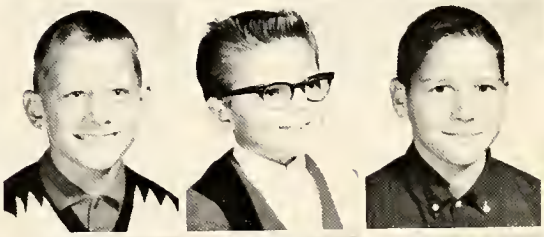

Deborah Dixon
Kathy Fawbush
Cynthia Fox
Linda Fritzinger

Arnold Hirschy
Greg Luginbill
Karen McCagg
Nadine Myffeler

Nyla Nyffeler
Thomas Reef
Karen Reinhart
Randy Roahrig

Korben Schrock
Linda Springer
Terri Steiner
Richard Winteregg

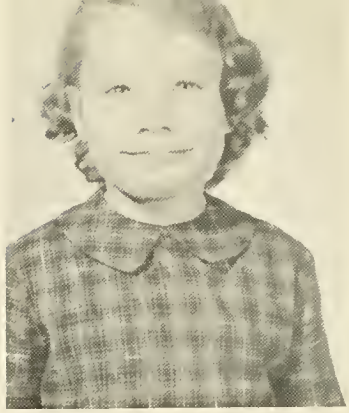

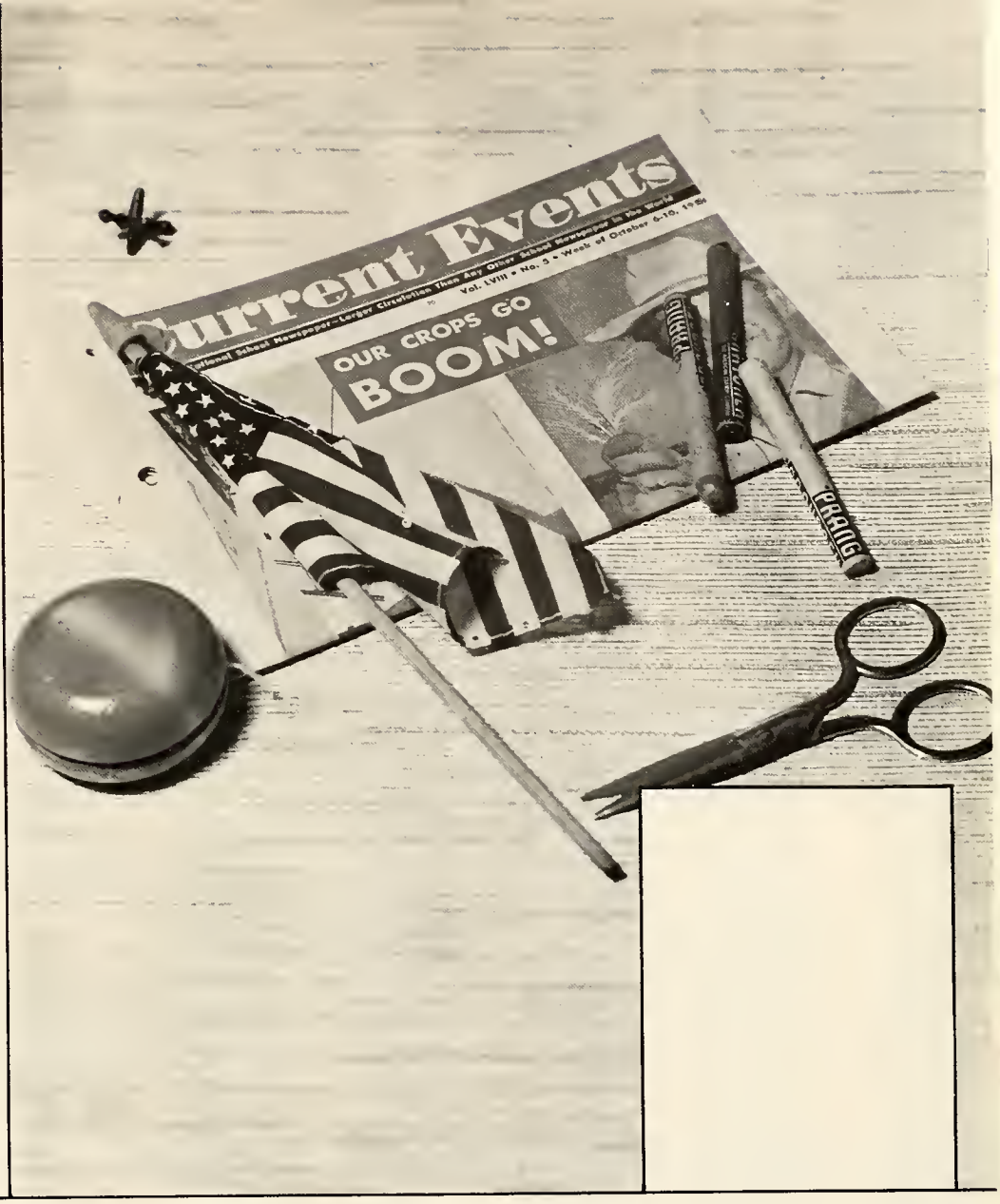
Current Events
Vol. LVIII • No. 3 • Week of October 6-10, 1958
OUR CROPS GO
BOOM!
PRANG

ELEMENTARY

Grade Six

Cheryl Adam
Donald Blume

MR. DAWALD
Teacher

Rex Breiner
Sharol Brown
Lynn Cress
Ben Danels

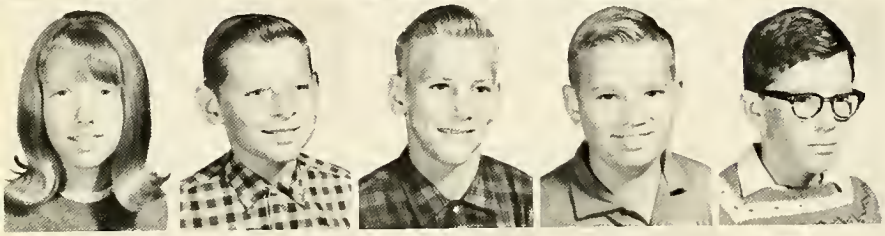

Jenny Delong
Ronald Dixon
Roger Hirschy
Dean Houser
Thomas Hughes

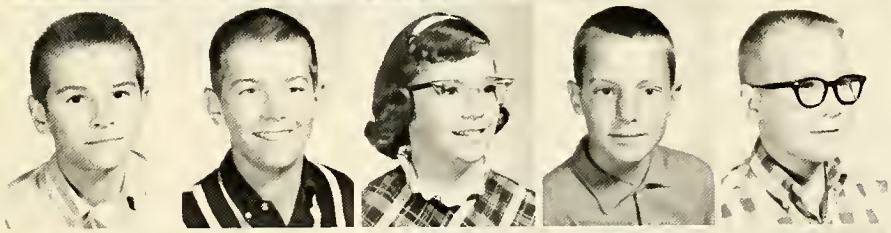

Charles Johnson
Ricki Journay
Kelli Krueckeberg
David Lehrman
Steve Luginbill

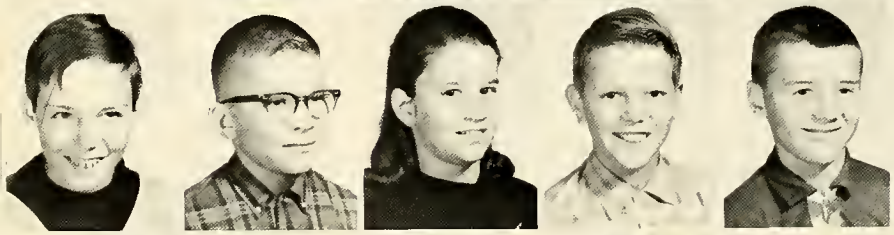

Mike Mahan
Brice McBride
Darleen Miller
Duane Myers
John Nidlinger

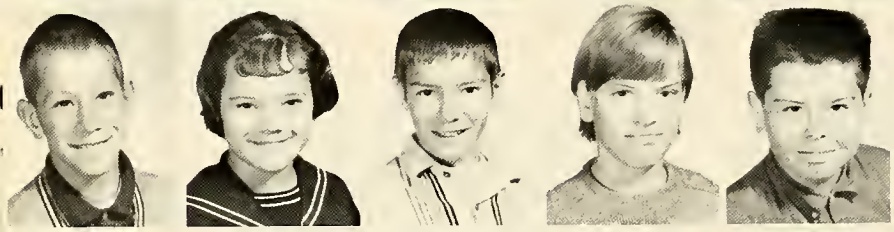

Candace Reinhart
Thomas Reinhart
Anthony Roop
Kathleen Ross
Stan Roth

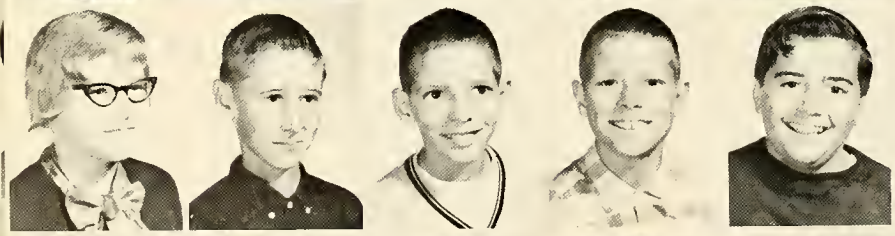

Debra Ruble
Steve Schaadt
Larry Schindler
Louie Schindler
Steve Schrock

Rex Spencer
Larry Springer
Cindy Strickler
Pamela Terhune
Beverly White

MRS. ZOSS
Teacher

Grade Five

Eileen Abbott
Beth Anderson
Keith Barger

Vicki Beer
Lynn Burger
Melinda Diehl
Linda Dixon

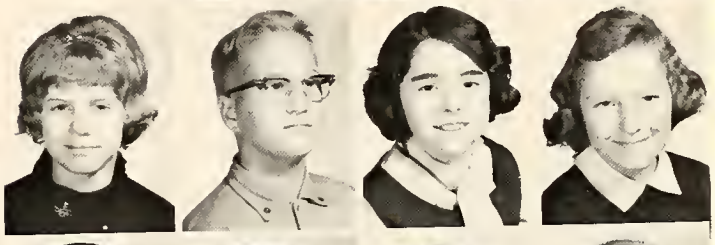

Patrick Durfey
John Elder
Kyle Foreman
Judith Fox
Vicki Fuhrman

Steven Gilbert
Penny Graves
Gwen Hoblet
Catharine Hughes
Ronnie Irwin

Billy Kincaio
Philip Kolter
Jill Kruetzman
Debra Lovellette
Danny Myers

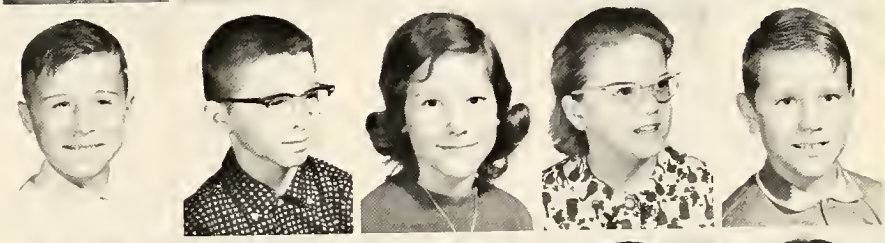

Jack Northrup
Fred Northrup
Kendra Ross
Bradley Schrock
Vicki Sheets

Debbie Strahm
Steven Strickler
Michael Strouse
Kathleen Susdorf
Jackie Teeple

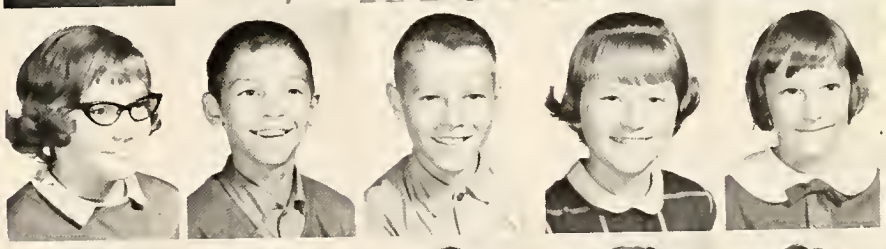

Trudy Tumbleson
Peggy Werling
Jeffrey White
Vicki Wigger
Debra Jeanine Roop

Grade Four

MRS. NELSON
Teacher

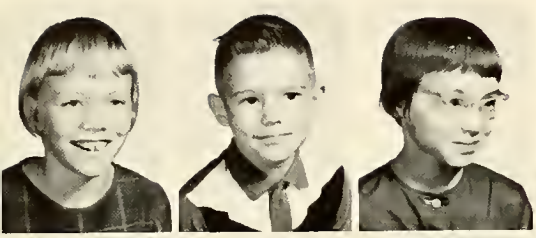

Linda Andrews
David Beer
Sharon Beihold

Ronny Bertsch
Dianne Blume
Laurie Delong
Jacque Fawbush

Chester Fox
Joseph Garner
Connie Garwood
Kevin Geyer

Larry Irwin
Linda Lehrman
Kathleen Luginbill
Gregory Mankey

Bobbie Miller
Pamela Northrup
Gregory Reef
Michelle Ross

Karen Scherry
Thomas Sheets
Valerie Sheets
Greta Sonner

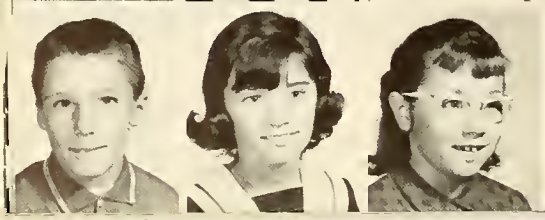

Jeffrey Springer
Kim Terhune
Terese Tumbleson

MRS. URICH
Teacher

Grade Three

Debra Abbott
Pamela Blume
Ronny Brown
Carla Bucher

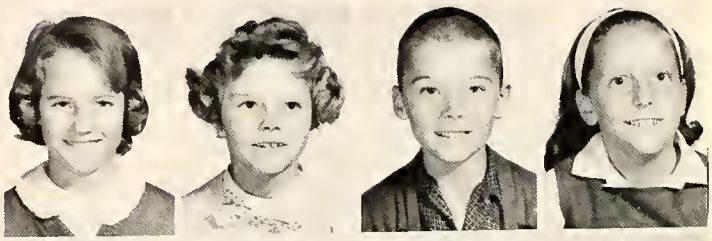

Debbie Butler
Jeannie Crozier
Dennis Danels
Dave Delong

Donna Dixon
Walter Duafey
Edward Fifer
Rodney Fifer
Julia Fuhrman

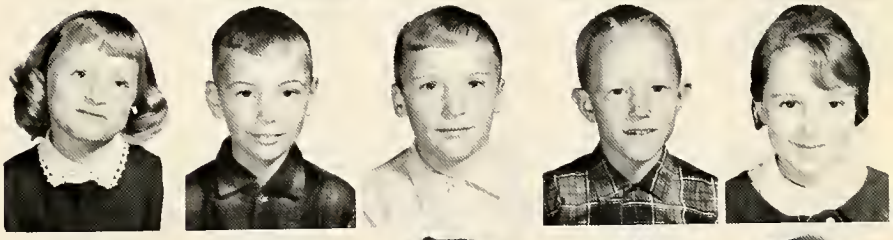

John Garner
Roger Gerber
Jeff Harvey
Debby Irwin
Charlene Kincaid
Elizabeth Kincaid

Fred Kunkel
Gene Lehrman
Julie Luginbill
Debby Martz
Michael Moser
Kenneth Moses

Roger Northrup
Carlos Pierce
Stephen Ray
Rozelyn Ripley
Gregg Roahrig
Edward Salway

Not Available

Barbara Sheets
Diane Strickler
Cindy Teeple
Jay White
James Wilson
Angela Roop

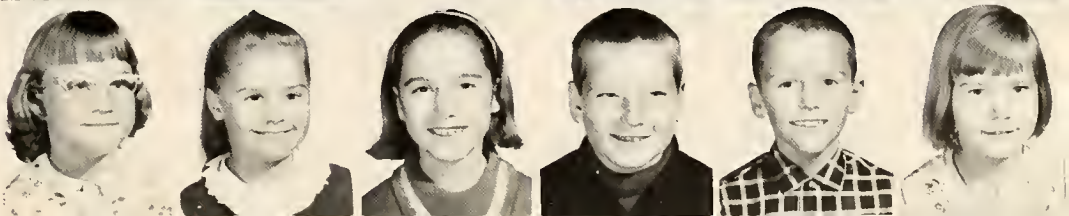

Grade Two

Timothy Beer
Connie Bucher
Bennie Butler

MRS. HARRIS
Teacher

Rebecca Cress
Michael DeBolt
Ronald Diehl
Randy Everett
Debra Fifer

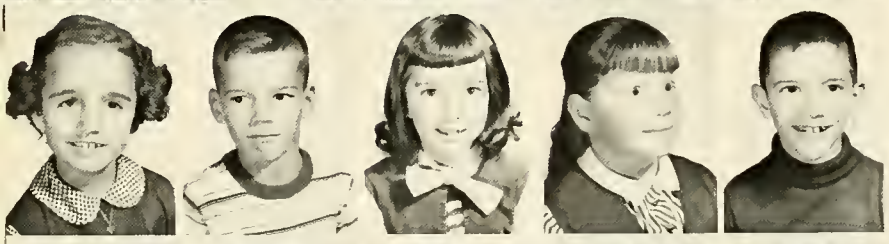

Debra Fox
James Garner
Kathy Kelley
Nancy Kunkel
Jeffrey Luginbill

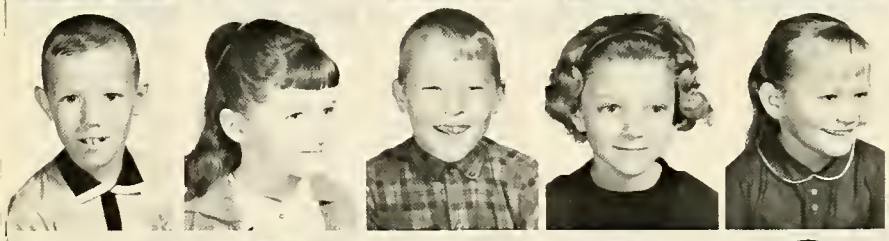

Mike McConaha
Kay McMillen
Ronald Miller
Sonia Pierce
Debra Reinhart

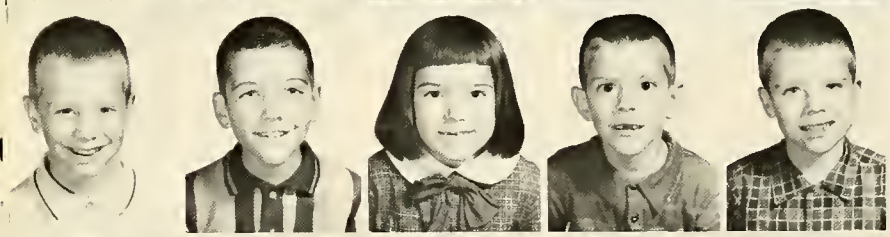

Gerald Reinhart
Kevin Ripley
Brenda Roop
Christopher Ross
Mark Ruble

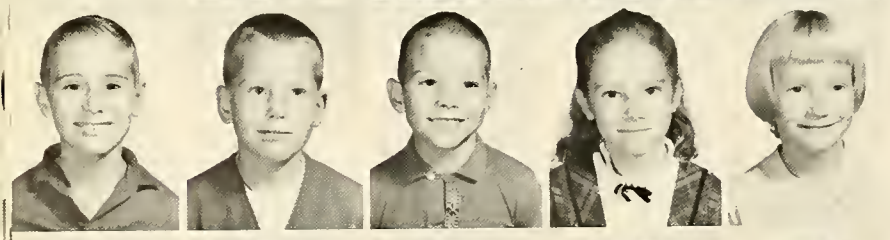

David Schaadt
Mark Scherry
Sam Schindler
Suzanne Schindler
Beth Schmoll

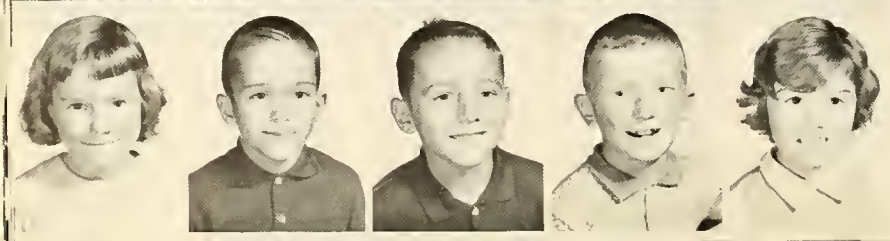

Susan Sheets
Gregory Sonner
Wayne Teeple
Jeff Terhune
Victoria Tharp

MISS GUMP
Teacher

Grade One

Steven Andrews
Cynthia Barger
Kimberly Baumgertner

Tony Beer
Shawn Butler
Arlene DeBolt
Tammy DeBolt

Regina Ditto
Cynthia Dixon
Tammy Fifer
Gregory Fleming
Charlotte Fox

Kimberly Fuelling
Michael Fuhrman
Kathy Gerber
Peggy Gerke
Tammy Harkless
Mark Harvey

Stacey Hirschy
John Isch
Jo Kruekeberg
Raymond Kincaid
Kathleen Koenemann
Cheryl Lehrman

Phillip McGill
Mark McMillen
Myra Moser
Donald Myers
Linda Nyffeler
Rhonda Schaadt

Lori Schindler
Steven Schmaoll
Patricia Sheets
Tammy Shoaf
Christina Thard
Genaro Tijerina

Kindergarten

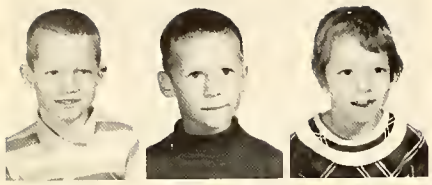

Kevin Abbott
Dennis Adam
Annette Anderson

Sarah Baker
Doreen Becker
Janice Beihold
Sandra Blume
Timothy Bransteter

MRS. COLE
Teacher

Rhonda Braun
Samuel Braun
Larady Brown
Jay Brubaker
Nancy Bulmahn
Machelle Busick
Brenda Buuck

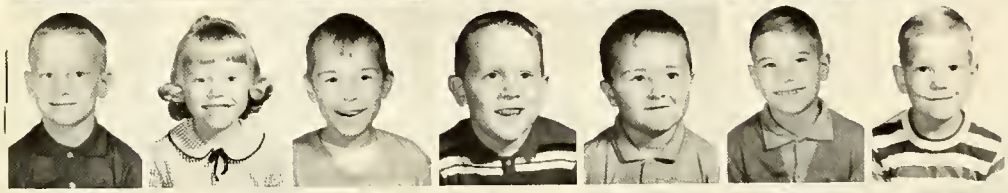

Lynn Caffee
Marsha Conrad
Jeffrey Durfey
Gregory Ehlerding
David Fawbush
Dean Frank
Kurt Franz

James Fuelling
Lynn Fuhrmann
Janet Garner
Stephanie Jo Gass
Jerry Linn Gerber
Brion Gilbert
Alan Haines

Gene Harkless
Rodney Hawkins
Rodney Hildebrand
Daniel Hobrock
Ricky Irwin
Duane Kiess
Jeffery Koenemann

Thomas Korte
Timothy Korte
Richard Krueckeberg
Grant Kukelhan
Victoria Lichtle
Jo Ellen Luginbill
Janet Myers

Brenda Pond
Sherry Ripley
Jeffery Salway
James Schueler
Kevin Setser
Randy Shoaf
Dannie Sipe

Kim Sonner
Jay Sprunger
Steven Susdorf
Christine Teeple
Katherine Tieman
Tricia Tumbleson
Karl VanPopple

Dale Werling
Deborah Werling
Paul Werling
Sharon Werling
Bonnie Jean White
Connie Wilson
Linda Zehr

STEREO-FIDELITY
Strings
the Blues
IS BLUES
OP THE BLUES
MONY FOR BLUES
-F-5800-A

ACTIVITIES

Senior Class Play

Junior Class Play

Queen

Queen And Court

Queen
Kristine Fuelling

Freshman Attendant
Judy Anderson

Sophomore Attendant
Karen Kunkel

Junior Attendant
Bonnie Caston

Junior Attendant
Becky Townsend

Senior Attendant
Sheila Caston

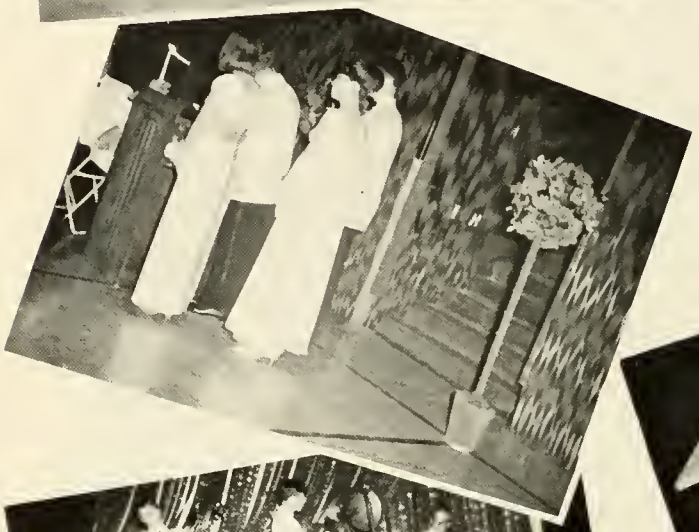

Dress Review

Science Fair

TROPHY WINNERS

Grade 2 Ronald Miller

Grade 4 Jacque Fawbush

Grade 5 Vicki Sheets

Grade 6 John Nidlinger

Grade 7-8 Dan De Long

Dan DeLong

Reverend Hartwig Schwehn

Dr. John P. Ulmer

Honored Guests

Valedictorian--Janice Miller
Salutatorian--Connie Fox

P. T. A. Scholarship--Ken Folk

Medical Scholarship--Kristine Fuelling

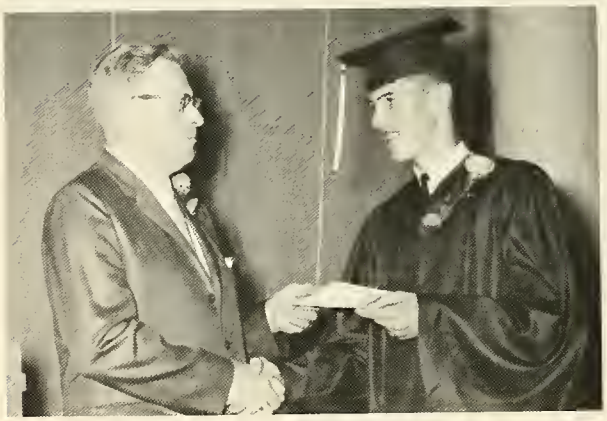

Science and Math Award--Don Bixler

Danforth Award--Sheryl Boerger
Duane Buuck

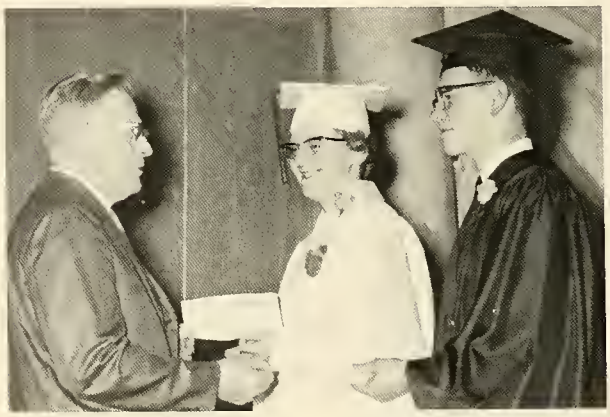

Attendance--Margene Fuelling, Ken Folk

Miss Dianne Linn

Mrs. Kenneth Lupp

The Senior Class thanks Miss Linn for all the hours of time and attention she gave to the preparation of our Junior and Senior Class plays. Thanks also for the help given the last two years as one of our class sponsors.

We want to express our appreciation to Mrs. Lupp for all of her efforts put into the 1966 Eagle. Her help and guidance made our yearbook possible.

Honor Roll

M-Club

Senior Sweater Awards

LEFT TO RIGHT: Kathy Schieferstein, Duane Buuck, Don Bixler, Tom Aumann, Ron Fuhrman, and Don Bultemeier.

Most Valuable Player
Duane Buuck

Batting Champion
Richard Whitman

Free Throw Champion
Jerry Hakes

Rebound Champion
Tim Irwin

Drama Award
Roberta Kunkel and Gregg Townsend

Art Award
Joan Scheumann

Spelling Award

DAR Award

Betty Crocker Award

Senior Music Awards

Student Council

SEATED, left to right: Tim Irwin, Treasurer; Linda Reinhart, Secretary; Don Bixler, President; Gregg Townsend, Vice-President. STANDING: Arnold Hirshy, Peggy Kelly, Mike Brubaker, Bill Bleeke, Mr. Kolp, Advisor.

F.H.A.

SEATED, left to right: Joye Strouse, Treasurer; Kristine Fuelling, President; Angie Boerger, Vice-President; Sheryl Boerger, Secretary. FAR RIGHT: Mrs. Chronister, Advisor.

Newspaper Staff

Safety Patrol

SEATED, left to right: S. Caston, J. Scheumann, C. Bultemeyer, B. Selking. STANDING: S. Harkless, M. Gerke, L. Sauer, L. Fuelling, S. Miller, B. Caston, B. Crozier, Mr. Mull, Adviser; J. Rice, R. Whitman, R. Girod.

Library Assistants

SEATED, left to right: S. Miller, N. Workinger, P. Thieme. STANDING: J. Scheumann, Miss Linn, Librarian; K. Fuelling.

Audio-Visual Club

Left to right: Tom Blomenberg; Steve Heckman; Ned Nuerge; Lee Scheumann; Stan Bultemeyer; Steve Briener; Jerry Steiner; Bob Spencer; Mr. Shoemaker, Advisor; Mike Brubaker; Russ Fuhrmann; Dean Fuhrmann.

Jr. Audubon-Conservation

TOP ROW, left to right: Randy Roahrig; Dan DeLong; Gregg Luginbill; Mike Brown; Mr. Dawald, Advisor. THIRD ROW: Mike Strouse, Dan Myers, Don Blume. SECOND ROW: Duane Myers, Mike Mahan, Steve Schaadt, John Elder, Dean Houser, Tom Aughes. FRONT ROW: Ron Dixon, Steve Gilbert, Eileen Abbott, Linda Dixon, Steve Strickler, Ronnie Irwin.

Senior Choir

Debbie Scheidler – President

Jerry Pruitt – Vice-President

Eyer la Cocoa – Secretary/Treasurer

Senior Band

Greg Townsend - President

Bonnie Caston - Secretary-Treasurer

Junior Choir

Junior Band

ATHLETICS

Coach

Bill Mull

Assistant Coach

Bob Banks

Baseball

KNEELING, left to right: Mike Werling, Rick Bertsch, Jerry Hakes, Dennis Boerger, Dave Rice, Dennie Reinking, Dave Matthews. TOP ROW: Lynn Selking, Manager Don A. Scheumann, Duane Buuck, Tom Aumann, Ron Fuhrmann, Rich Whitman, Tim Irwin, John Furlling, Ron Reinking, Kim Krueckeberg, Mr. Mull, Coach.

Cross Country

Top Seven

Varsity

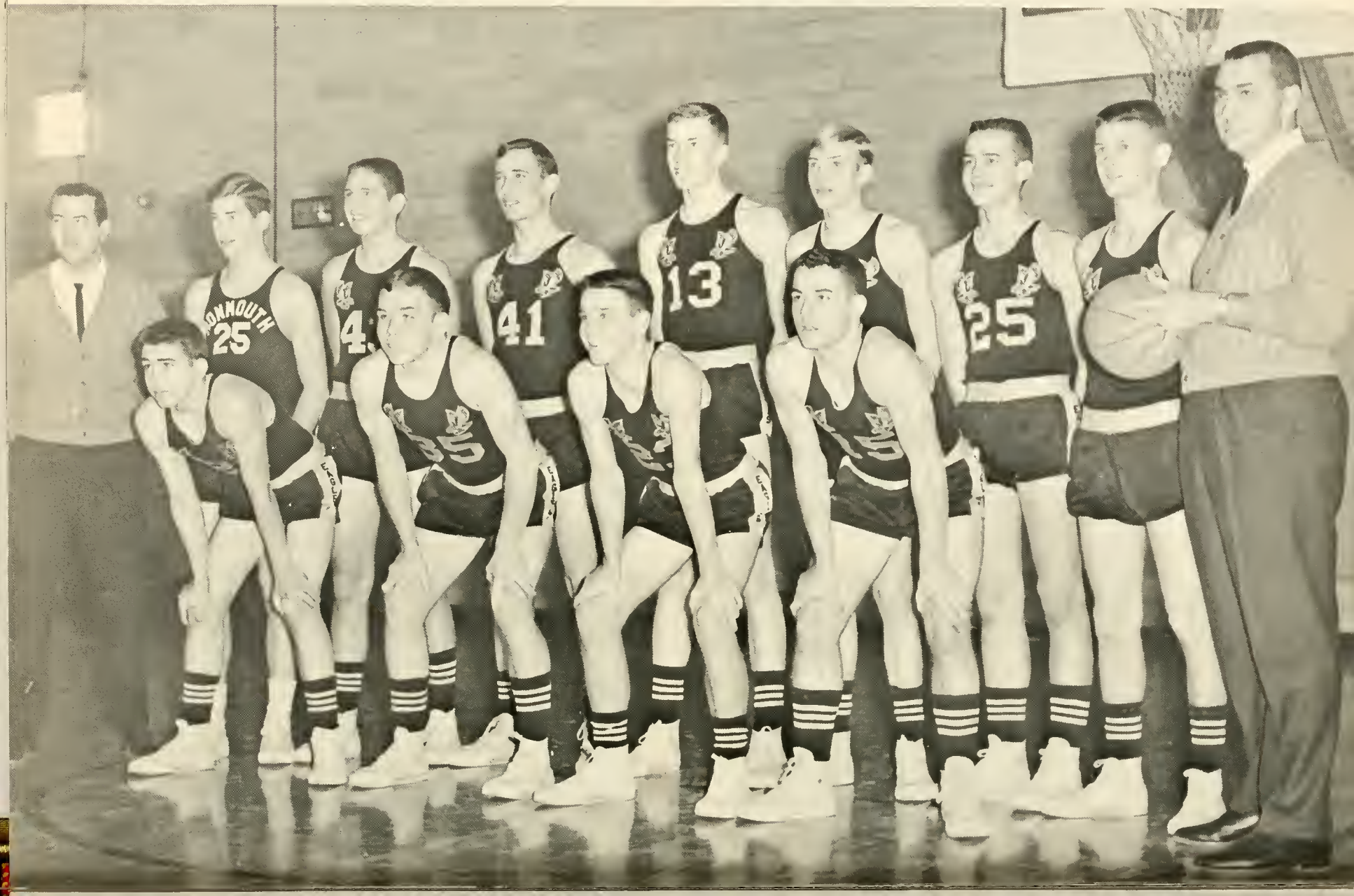

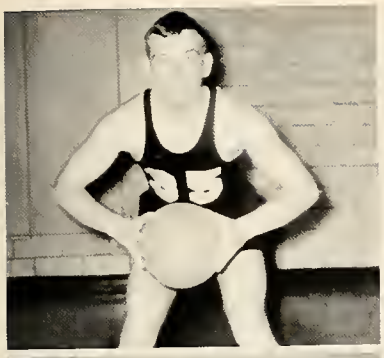

30

43
SPARTANS
3
34

44

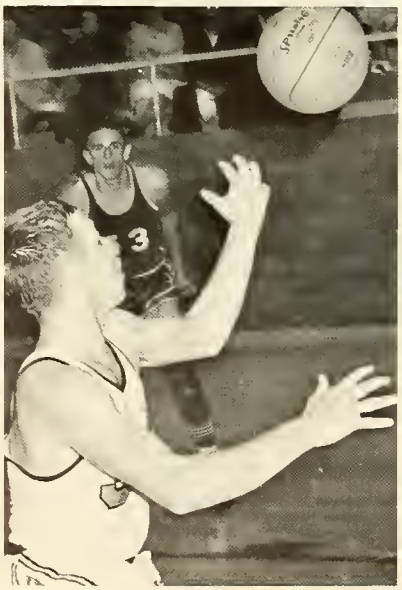
3

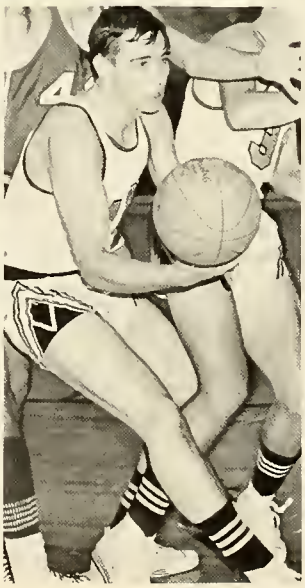

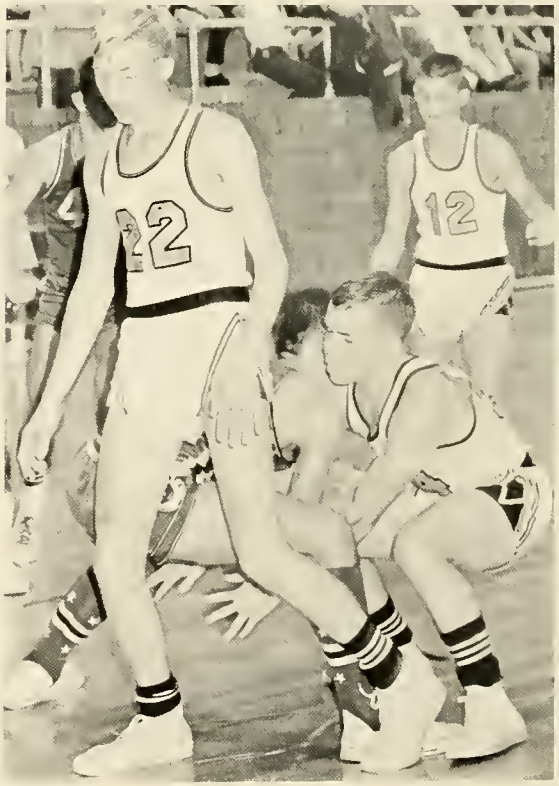
22
12

Student Managers

Lynn Selking

Dave Matthews

Don Bixler

Varsity Cheerleaders

Kathy Schieferstein

Karen Kunkel

Bonnie Caston

Reserve Basketball And Cheerleaders

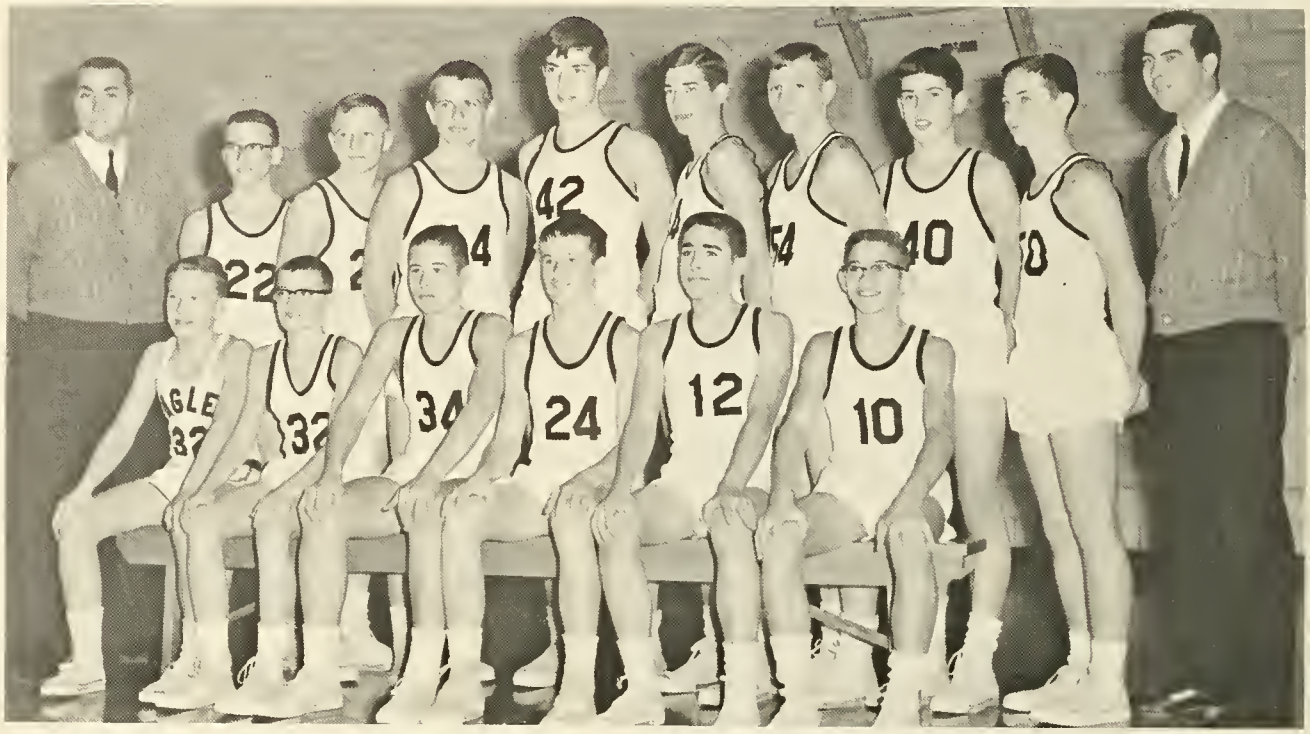

BOTTOM ROW, left to right: Ron Luginbill, Rick Thieme, Mike Werling, Jerry Moses, Jerry Hakes, Stan Bultemeyer. TOP ROW: Mr. Mull, Ned Nuerge, Larry Fuhrmann, Stan Whitman, Leroy Scheumann, Kim Krueckberg, Don Hockemeyer, Ed Kukelhan, Carl Gehres, Mr. Banks.

Laverne Hoffman, Ann Kruetzman, Linda Reinhart.

Angie Boerger, Judy Scheumann, Judy Anderson.

Freshman Basketball

FRONT ROW, left to right: Ron Luginbill, Rick Thieme, Stan Bultemeyer, Carolyn Boerger, Leah Garwood, Luanne Selking. SECOND ROW: Ned Neurge, Mike Werling, Stan Whitman, Lee Scheumann, Carl Gehres, Jim Granz, John Chapman, Coach.

Junior High Basketball

FRONT ROW, left to right: Rosemary Hirschy, Bev Kruetzmann, Peggy Kelly, Randy Roahrig, Stan Cress, Arnold Hirschy, Greg Luginbill, Ken Strouse, Mike Brown. SECOND ROW: Dan DeLong, Lonnie Caffee, Dan Garwood, Mike Geyer, Rick Adam, Rex Journay, Mike Burger, Mike Terhune, Terry Strahm, John Chapman, Coach.

Fifth And Sixth Grade Basketball

FRONT ROW, left to right: B. Danels, J. Elder, M. Strouse, K. Barger, P. Kolter, R. Breiner, S. Gilbert.
MIDDLE ROW: M. Mahan, J. Nidlinger, R. Irwin, D. Myers, D. Lehrman, R. Hirschy, T. Reinhart, D. Blume.
TOP ROW: E. Dawald, Coach; S. Schaadt, S. Shrock, R. Spencer, R. Journay, K. Foreman, S. Roth.

EAGLES

Pep Club

Golf

Track

Bowling League

FRONT ROW, left to right: D. Erxleben, M. Hoffman, D. Garwood, R. Roahrig, K. Strouse, J. Verone, P. Shoaf, D. Strickler, B. Spencer, H. Hockemeyer, R. Whitman, S. Breiner, L. Wiseman, L. Shoaf. STANDING: L. Scherer, L. Roop, C. Sheets, R. Krueckeberg, S. Bieber, S. Koenemann, A. Thieme, K. Aumann, K. Bultemeier, D. Roop, S. Graves, C. Wiegman, D. Franklin, S. Heckman, K. Kunkel, D. Myers, D. Rice, N. Fawbush.

G.A.A.

FRONT ROW, left to right: M. Deam, S. Reinking, H. Hockemeyer, K. Schieferstein, R. Kunkel, K. Schieferstein, M. Wigger, R. Krueckeberg, B. Caston, K. Bultemeier, S. Heckman, Mrs. Hebble, Sponsor. SECOND ROW: A. Kruetzman, N. Fawbush, L. Shoaf, L. Scherer, R. Fawbush, C. Fuelling, K. Aumann, A. Boerger, B. Geyer, T. Teeple. TOP ROW: J. Railing, C. Sheets, K. Kunkel.

SPEECH & HEARING

JANITORS

KITCHEN HELP

STUDY HALL

GUIDANCE

DIRECTORS

COOKS

BUS DRIVERS

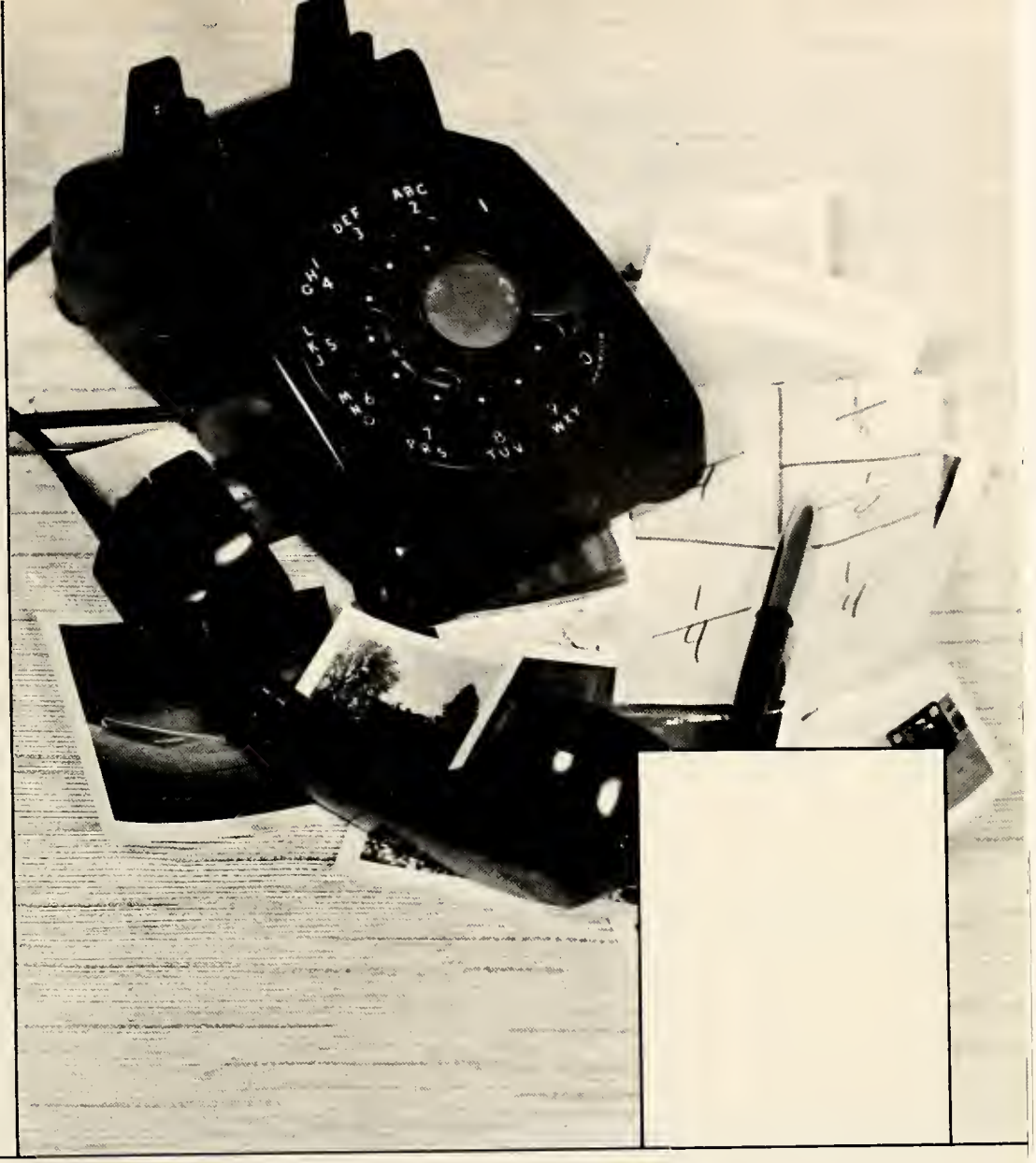

ADVERTISING

Portraits by L. Anspaugh

"Creators of Fine Photography"

MEMBER THE PHOTOGRAPHERS ASSOCIATION OF AMERICA ®

Congratulations and Best Wishes

to the Class of '66

ADAMS BUILDERS SUPPLY, INC.

Cash and Carry

S. 13th Street Phone 724-9127

Decatur, Indiana

Adams County Trailer Sales, Inc.

Mobile Homes
Sales-Service and Accessories
Repairing and Remodeling

Call Decatur 724-9134

U.S. 27 North

Bank Financing

To Pay 7 Years

PAUL & KATHRYN - STRICKLER

The First State Bank

Member F.D.I.C.

Member Federal Reserve

Established 1883

Decatur, Indiana

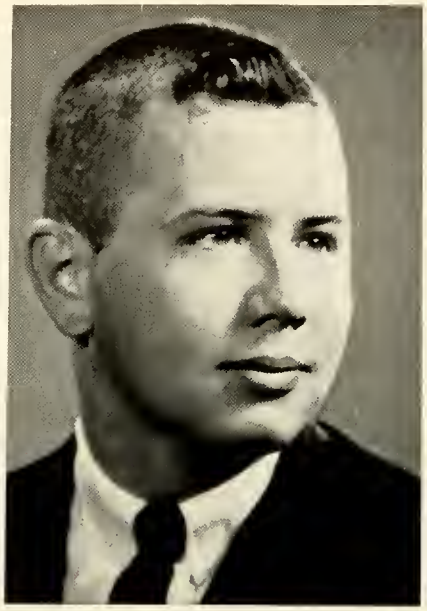

Cal Caston

217 N. 10th St.
Decatur, Indiana

Farm Bureau Insurance

For All Your Insurance Needs

See Cal

or

Call

Office 724-4932

Quality and Service You Can Depend On

Home Dairy Products Inc.

Phone 589-3141

P.O. Box 232

Berne, Indiana

Milk - Ice Cream

Frozen Foods

QUALITY CHEKD

Indiana & Michigan Electric Company

and its

2,100 employees

congratulate

you upon your

graduation

and offer

their sincere

best wishes for

every success

in the

coming years.

Thieme & Thieme

Drainage Contractors

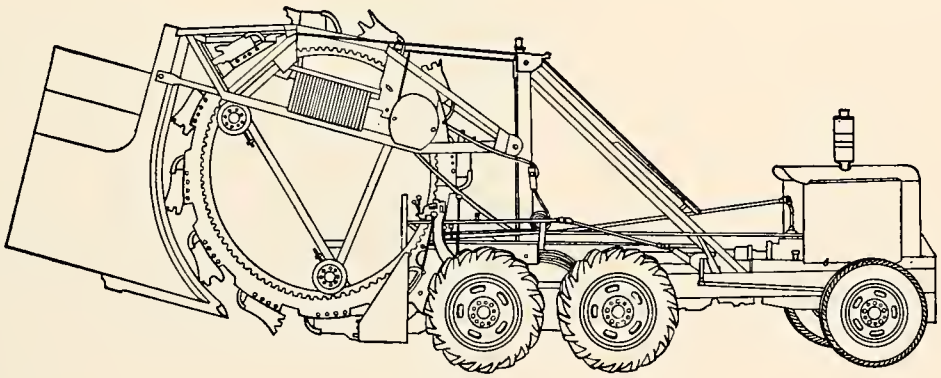

Tandem Traction Trencher

ARNOLD THIEME Rural Route 5 OTTO THIEME

Decatur, Indiana

Leland Smith Insurance Agency, Inc.

Monroe & 1st Street
Decatur, Indiana
Phone 724-3111

207 West Wayne St.
Fort Wayne, Indiana

Bulmahn Farm Supply

R.R.#2, Decatur

Seeds, Feeds, and Farm Supplies

Distributor of Riverdale Chemicals
Brock Dual Purpose
Grain Drying Bins and Fans
Farmrite Sprayers
Pump

Winteregg-Linn Funeral Home

24-Hr. Ambulance Service

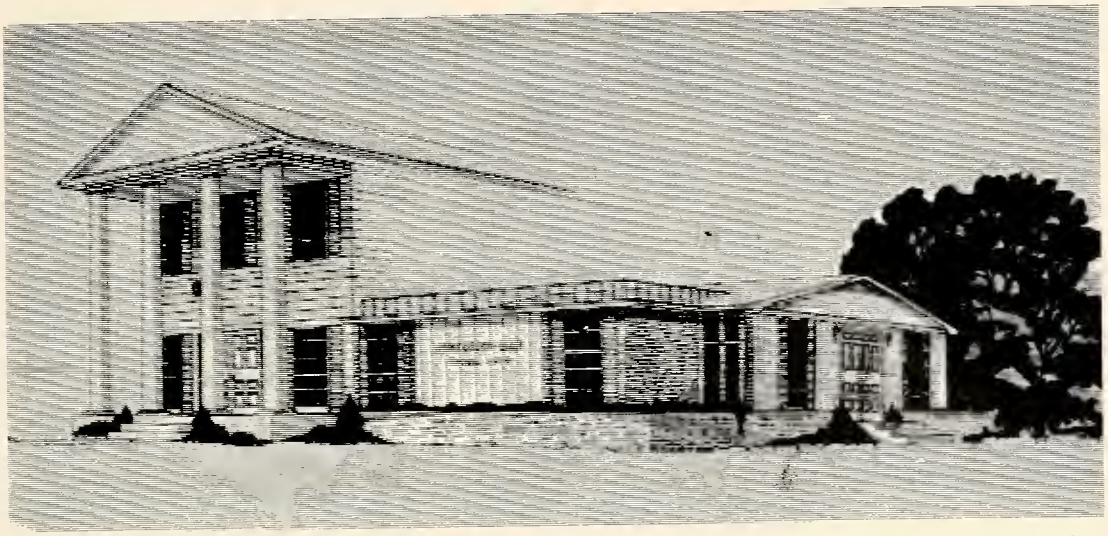

Corner 3rd and Adams Streets

Decatur, Indiana

Phone 724-7167

Member: I.F.D.A.

N.F.D.A.

Mobile 692-6277

Ivan "Skip" Hakes

Builders of Fine Homes

Rural Route 3
Decatur, Indiana
Phone 724-7084

Habeggar-Schaffer

112-114 North Second St.

Decatur, Indiana

Phone 724-3200

The Hayloft

Teen-Age Dances Every Week

We Cater To - Weddings,

Meetings, Stags, Picnics, and Hayrides

1 Mile West of Hoagland, Indiana

Villa Lanes

Smorgasbord Sun. 4 to 8 P.M.
Wed. 5 to 9 P.M.

4 Seasons Restaurant

Open 11:00 A.M. to 1:00 A.M.

Snack Bar--Restaurant--Cocktail Lounge

Highway 224 West

ARNOLD LUMBER CO., INC.

425 SO. WINCHESTER ST.

DECATUR, INDIANA

Dial 3-3108

WERTZBERGER'S CONFECTIONARY

"Come in after the game."

114 West Monroe St.

Decatur, Indiana

Phone 724-3035

Best Wishes To

the Class of '66

Compliments of

HERFF-JONES

FERRIS BOWER JEWELER

210 N. Second St.

Decatur, Indiana

GULF

MEYERS SERVICE STATION

Automotive Lubrication

Tractor Tires

R.R.#1, Decatur

U. S. 27

Decatur Ready Mix Corporation

East Oak and Fornax

Transit Mix Concrete, Sand and Stone

Concrete, Drain Tile, Reinforcing

Preble Equity Exchange

Dealer in

Grain - Seeds - Coal - Fertilizer

Custom Grinding & Feeds

Bulk Feed - Bulk Feed Delivery

Preble Hardware & Gift Shop

Preble, Indiana

BOB & PAULINE KOLTER, Owners

Service, Quality Products

And Fair Prices

"Come see our Antiques"

Lister Store

Preble, Indiana

Phone 547-4521

Groceries Meats

Ice Cream Gasoline

ADAMS COUNTY FARM BUREAU CO-OP

(Williams)

Feed - Fertilizer - Farm Supplies

R.R. 1

Decatur, Indiana

Bob Speakman

Manager

PHOTOGRAPHY BY DAVE COLE

202 South Second Street

Decatur, Indiana

Phone 742-3861

Follow the EAGLES and
School News
in the

DECATUR DAILY DEMOCRAT

"Only Daily Newspaper in
Adams County"

BILL ZOSS CHEVROLET AND BUICK

"Authorized Sales and Service"

305 North 13th

Decatur, Indiana

Phone 742-7111

Curtiss Breeding Service

R.R. 3

Decatur, Indiana

For Best in Cattle

Breeding Call

JAMES MOSES

Curtiss Breeding

Service

Singleton Radio & TV Service

1023 West Adams

Decatur, Indiana

Phone 724-3932

We Service All Makes
Radio and TV

Authorized Dealer for
Setchell-Carlson TV & Hi-Fi
Tubes & Parts, Guaranteed for
90 days

Corner 11th and Adams Street

NATIONAL ASSOCIATION OF REAL ESTATE BOARDS
REALTORS
ARE ACTIVE MEMBERS OF CONSTITUENT BOARDS

William F. Schnepf

Realtor-Auctioneer

Ted Reinhart
Preble 7-4594

3rd & Monroe St.
Decatur, Indiana
Phone 724-2918

State Line Auto Parts, Inc.

1½ Miles West of Stateline
on U.S. 224

The Home of a Million
Parts. We Specialize
in All Makes of Auto-
matic Transmissions.

Phone 724-3874

Rural Route 5

Decatur, Indiana

ZWICK
Funeral Home
520 NORTH SECOND STREET
DECATUR, INDIANA

MEMBER, THE ORDER OF THE GOLDEN RULE

24 Hour Ambulance Service

A FAMILY RECREATION...

ROLLER SKATING

is fun for everyone at

Happy Hours Roller Rink

Decatur, Indiana

MIDWEST REALTY AUCTION CO.
134 North First Street, Decatur, Indiana

J. F. SANMANN - GORMAN FOX
Auctioneers and Real Estate Brokers

EXTEND HEARTY CONGRATULATIONS AND BEST WISHES
To
THE MONMOUTH HIGH SCHOOL CLASS OF 1966

We sell Farm Land, Residential and Business Properties
at Public Auction and at Private Treaty

Hawthorn - Mellody Ice Cream

LOFTON RICH, Distributor

217 S. 2nd Street

Decatur, Indiana

Colonial Style Salon

215 South 3rd Street
Decatur, Indiana

"A thing of Beauty
is a Joy Forever"

Beavers Oil Service Inc.

Dependable Petroleum Service

Phone 724-2705

Gerber's

Supermarket

Decatur, Indiana

Phone 724-7174

A.L. Fleming

Excavating

Decatur, Indiana

Stockman Farm Service

Feed-Seed-Grain

Fertilizer-Coal

Decatur, Indiana

Phone 724-3121

Jeep

Compliments of

Paul W. Reidenbach Equip.

John Deere - Behlen - Jeep

Sales & Service

Big Enough to Serve You

Small Enough to Want to

1 Mile South of DECATUR on 27

Enlerding Cycle Shop

Montesa White

Mini-Bikes and Accessories

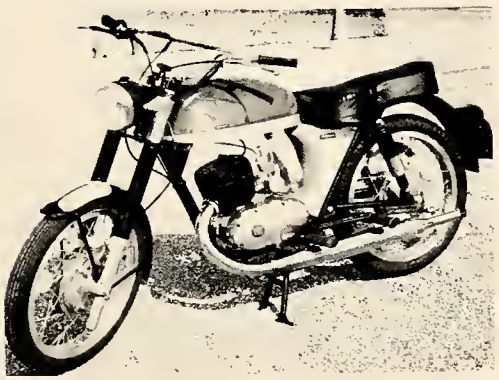

Rural Route 1, Decatur, Indiana

Rugs Carpeting

Custom Built Furniture

HANNI FURNITURE

Home Furnishings

Geneva, Indiana

STRAHM'S BARBER SHOP

Boyd Rayer

129 Madison St.

Decatur, Indiana

Phone 724-2682

THE COMMERCIAL PRINT SHOP

School Supplies

Office Supplies

210 S. Second Street

Decatur, Indiana

HI-WAY
SERVICE STATION

Fritz Ellsworth

1013 N. Second Street

Decatur, Indiana

Phone 724-2928

ASHBAUCHERS
TIN SHOP

Established 1915

Heating, Air Conditioning

Roofing, Siding-Sheet Metal Work
Spouting - Awning
Lightning Rods

Call 724-2615

ZINTSMASTER MOTORS

Cadillac - Olds - Ramblers

Sales and Service

First and Monroe

Decatur, Indiana

Phone 724-9138

NIBLICK & COMPANY

Dry Goods - Ready to wear

Floor Coverings

Decatur, Indiana

JOHNSON'S STUDIOS

Portraits
Wedding, Baby, and Commercial

110 S. 10th Street

Decatur, Indiana

BEGUN'S

CLOTHING STORE

Clothes for Men and Boys

Decatur, Indiana

Phone 724-3208

HOLTHOUSE DRUG CO.

Two Stores for your
Shopping Convenience

Corner of Second and Monroe
and Highway 27 & 23

STIEFEL GRAIN CO. INC.

217 N. First St.

Decatur, Indiana

Phone 724-3709

Farm Supplies
Sanitation

BACK-HOE
SERVICE

Tom Aumann

Phone
724-7677

RR #1
Decatur

BOB'S SEWING
AND
SERVICE CENTER

116 W. Monroe

Decatur, Indiana

The House of Quality Fabrics

DECATUR BAKING COMPANY

229 N. 2nd Street

Cakes and Pastries for All
Occasions

Compliments of

GILPIN, INC.

Industrial Park

Decatur, Indiana

Compliments of

BOB HELLER

Heller Building

See us for all your
Insurance needs

Phone 724-4106

STEVE LYTLE BARBER SHOP

Corner 1st and Monroe

Phone 724-5250

PARKWAY 66 SERVICE

724-3682 Phone

Gas - Oil
Lubrication - Car Washings
Batteries - Accessories
Dunlap Tires

Decatur, Indiana

Corner 13th and Nutman Ave.

JENNINGS
COUNTRY CHARM
RESTAURANT

R. #4 Decatur, Indiana

Phone 724-9083

1 Mile South on Hi. 27

Home Cooking

Decatur Supply House, Inc.

Office Supplies
and Equipment

Cleaning Supplies

Office Gifts

Advertising Specialties

Compliments of

DECATUR MUSIC HOUSE

"Serving the Musical
Interests of Your
Community."

FRED E. KOLTER

140 W. Monroe Street

Decatur, Indiana

Phone 724-3363

ANDERSON'S INDUSTRY

Hooker Paint

South 13th Street

Decatur, Indiana

PHIL L. MACKLIN CO.

Sales - Service - Parts

Chrysler and Dodge
Dodge Trucks

Phone 724-7129

Decatur, Indiana

MORINGSTAR
AUTO SALES

Home of Quality
Used Cars

957 N. 13th Street

Decatur, Indiana

G. E. Morningstar

For
GOOD Results

Feed

MOORMANS

Delmar Heckman
Phone 547-4378
and
Leonard Soliday
Phone 724-3475

SMITH'S SUNOCO
SERVICE

Tune-up's
brakes
and
generators.

Phone 724-4041

Decatur, Indiana

HAUGK
HEATING AND PLUMBING

Contractors and
Engineers

Decatur, Indiana

209 13th St.

Phone 724-9184

CONRAD AND NUERGE
CONSTRUCTION COMPANY

Rural Route #2

Decatur, Indiana

Phone 547-4390

AGRARIAN CARRIER CO.

Cash and Contract
Dealers in Grain.

Box 257
Markle, Indiana

Phone 758-2221

DOUGLAS F. LeMASTER

THE SHOOTING CENTER INC.

Courteous Service
at a Reasonable Price.

Christy Road
Bluffton, Ind.
1 mi. S. and 1½ mi. E.

Charles F. Captain
Donald F. Berry

TOM WEIS
MEN'S WEAR

We cater to the
young men who
want to "Look Sharp"

Open Fri.-Sat.
9:00 a.m.-9:00 p.m.

Decatur, Indiana

BOWER'S
HARDWARE

Decatur, Indiana

Phone 724-2021

HAPPY
HUMPTY
DRIVE-IN

Decatur, Indiana

Phone 724-2044

FIRESTONE
MYERS
HOME AND AUTO SUPPLY

Firestone
Service when
you need it.

Phone 724-3301

Decatur, Indiana

BAUMAN'S UPHOLSTERY

Antique Upholstering -
New Furniture
Custom Upholstering

Phone 724-3767

623 W. Monroe Street

Decatur, Indiana

LUTES FLOWERS

S. Winchester St.

Decatur, Indiana

Phone 724-7126

CHIC DRY CLEANERS
AND LAUNDERERS

Furs and Woolen Storage
Rugs-Carpets-Upholstery
Cleaning

915 N. 13th St., U.S. 27

Phone 724-3864

Decatur, Indiana

Best in

TAXIDERMY

Randy Kuck
R. R. 1
Decatur, Indiana

Phone 547-4574

DONUT SHOP

Best Wishes to the
Class of "66"

118 E. Monroe

Decatur, Indiana

THE LA RAE SHOPPE

Permanent Waves
Tinting Hair Cutting
Color Rinses

"Always a friendly atmosphere"

JUDY SELKING
Owner and Operator

HOAGLAND FARM
EQUIPMENT

Sales and Service

--for--

Oliver--New Idea
Papec--Dundam
Cobey and New Holland

Hoagland, Indiana

SHEETS FURNITURE

Carpets Furniture
Westinghouse Appliances

Interior Decorating
Services Available

150 - 158 So. Sec. St.

Decatur, Indiana

Compliments of

DIERKES IMPLEMENTS

431 North 13th Street

Decatur, Indiana

DECATUR BLUE FLAME GAS

R.R. 5 East on 224

Decatur, Indiana

Office Phone 724-3716

YOST GRAVEL
READY MIX INC.

Sand - - Gravel

Truck Mixed Concrete

Phone 724-7116

Decatur, Indiana

THIEME BLEEKE BUILDERS

New Homes
Room Addition
Remodeling

Phones
Leo Thieme 724-7517
Morris Bleeke 724-7897

Decatur, Indiana

WALL'S BAKERY

Wedding Cakes, Cream Puffs,
Cream Horns, and Assorted
Rolls and Cookies

West Monroe

Across from the
Telephone Office

WALT'S STANDARD

Phone 724-4188

Address Highway 27N
Decatur, Indiana

Largest Stock of New
Tires in Decatur

Nice Selection of Clean Used Cars

DECATUR WESTERN AUTO

152 N. 2nd Street

Decatur, Indiana

Auto Parts
Bicycles
Gifts

Get Them at
Decatur Western Auto

PREBLE GARDENS

5 Miles South of Decatur

on Hwy 224

BAG SERVICE, INC.

Decatur, Indiana

Real Estate--Farms
Personal Property
At Auctions or Private Sale

WALTER WIEGMAN
Auctioneer

"Farm Sales My Specialty."

R.R. #1 Decatur, Indiana

KELLY'S DRY CLEANERS

427 North 9th Street

Decatur, Indiana

Phone 724-9181

BRAUN'S MEAT MARKET

366 Winchester Street

Decatur, Indiana

Compliments To The Class Of 1966

Mr. & Mrs. Thomas Buuck

Miller's Motel

Mozelin's Coin-Operated Laundry

Bill's Corner

Murph's Barber Shop

Rexall (Smith) Drug Store

Kiddie Shop

Eichhorn Jewelry Store

Bargers Nursery

Gerber Mower Repair

Luella Ellsworth-Massage

Bobby Wiegmann

Lou's Barber Shop

City News Agency

Riverside Garage

E. F. Gass Store

Kenny's O.K. Barber Shop

Downtown Texaco

Decatur Antique Shop

Rentzs Flowers

Baker's Riverview Gardens

Liby Monuments

Miller's Grocery Store

The End

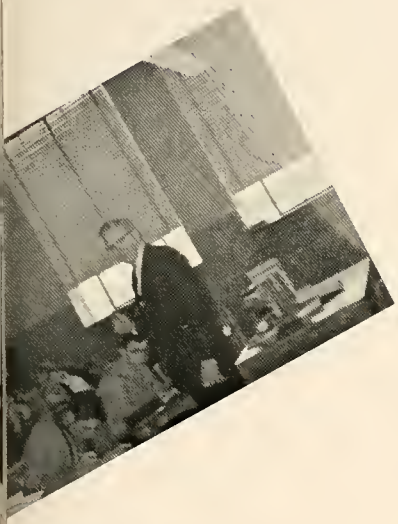

MRS. KEN LUPE
ADVISOR

DON BIXLER
SPORTS EDITOR

DIANE [illegible]
BUSINESS MANAGER

SHEILA CASTON
LITERARY EDITOR

DIANE FUHRMAN
ASSISTANT PICTURE EDITOR

KAREN FUHRMAN
TYPIST

LISA ANDERSON
TYPIST

BILL HILDEBRAND
EDITOR
BILL BLEEKE
ASSISTANT EDITOR
JANICE MILLER
ASSISTANT EDITOR
KRISTINE FUELLING
PICTURE EDITOR
JOYE STROUSE
SNAPSHOT EDITOR
KEN FOLK
ASSISTANT BUSINESS EDITOR
KAREN SCHIEFERSTEIN
TYPIST
KATHY SCHIEFERSTEIN
PHOTOGRAPHER